



# SOLD SECURE

2024

## APPROVED PRODUCT CATALOGUE

Domestic Buildings

Lock Cylinders

Safes & Firearms Cabinets

Pedal Cycle

Powered Cycle

Automotive

Caravan & Trailer

and much more!



[soldsecure.com](https://soldsecure.com)

The UK's premier test & certification  
body for security products



The only  
**Sold Secure** Domestic Buildings  
**Silver Accredited**  
 door handle on the market.

SupaSecure™ stainless steel door handles are officially the strongest & most secure security handles.

with integrated cylinder protection technology  
 to protect against the latest cylinder attack methods

Sold Secure Approved . SBD Approved . Kitemark Certified



SCAN ME







## Get social!

-  Sold Secure
-  Sold Secure
-  @SoldSecure
-  Sold Secure

**Sold Secure**  
1 Prospect Park, Valley Drive, Rugby,  
Warwickshire CV21 1TF  
**T:** 01327 264 687  
**E:** admin@soldsecure.com  
**W:** www.soldsecure.com



© 2024 Sold Secure 2000 Ltd. All rights reserved. No part of this publication may be stored in a retrieval system or transmitted in any form or by any other means, electronic or mechanical, photo-copying, recording or otherwise, without the prior permission of Sold Secure.

The Sold Secure Approved Catalogue 2024 is produced and published on behalf of Sold Secure by:

**Klarents Media Ltd**  
2nd Floor, 18 Hatton Place,  
London EC1N 8RU, UK  
**T:** 020 7841 5960  
**E:** guides@klarents.com | **W:** www.klarents.com



Our aim is to create media products for associations and event organisers that are of a significantly higher quality and more commercially effective than our clients and readers have experienced before.

**Disclaimer:**

While great care has been taken to ensure that the content of this Catalogue is correct, neither Sold Secure nor the publisher of the Catalogue accepts responsibility for any error, omission or claims made in the Catalogue.

# CONTENTS.

Overview From the Managing Director, Dr Steffan George	<b>5</b>
Why Get Your Products Tested by Sold Secure?	<b>6</b>
About Sold Secure	<b>8-11</b>
Secured by Design	<b>14</b>
Sold Secure 2023 Promotion	<b>16-17</b>
Sold Secure Specification Index 2024	<b>19-20</b>
Sold Secure Product Providers	<b>22-34</b>
Sold Secure Approved Product Listings	<b>35-143</b>
<ul style="list-style-type: none"> <li style="width: 50%;">• Cable <b>35</b></li> <li style="width: 50%;">• Ground Anchor <b>96-104</b></li> <li style="width: 50%;">• Cable Lock <b>35-37</b></li> <li style="width: 50%;">• Hasp &amp; Staple <b>104-105</b></li> <li style="width: 50%;">• Catalytic Converter Security <b>37</b></li> <li style="width: 50%;">• Hitch Lock <b>105-108</b></li> <li style="width: 50%;">• Chain <b>38-42</b></li> <li style="width: 50%;">• Key Cabinet <b>108</b></li> <li style="width: 50%;">• Chain Connector <b>42-43</b></li> <li style="width: 50%;">• Key Safe <b>108-109</b></li> <li style="width: 50%;">• Chain Lock <b>43-50</b></li> <li style="width: 50%;">• Lock Cylinder <b>109-116</b></li> <li style="width: 50%;">• Cycle Stand <b>50-51</b></li> <li style="width: 50%;">• Locking Bar <b>116</b></li> <li style="width: 50%;">• Cycle Storage <b>51-53</b></li> <li style="width: 50%;">• Locking Wheel Nuts <b>116</b></li> <li style="width: 50%;">• Cylinder Operated Bolt <b>53</b></li> <li style="width: 50%;">• Multipoint Lock <b>116-117</b></li> <li style="width: 50%;">• D Lock <b>53-75</b></li> <li style="width: 50%;">• OBD Port Security <b>117</b></li> <li style="width: 50%;">• D Lock &amp; Chain <b>76</b></li> <li style="width: 50%;">• Outbuilding Security <b>117</b></li> <li style="width: 50%;">• Disc Lock <b>77-80</b></li> <li style="width: 50%;">• Padlock <b>117-122</b></li> <li style="width: 50%;">• Disc Lock &amp; Chain <b>80-82</b></li> <li style="width: 50%;">• Padlock &amp; Chain <b>122-132</b></li> <li style="width: 50%;">• Domestic Safe <b>82-83</b></li> <li style="width: 50%;">• Pedal Lock <b>132</b></li> <li style="width: 50%;">• Door Handle <b>84</b></li> <li style="width: 50%;">• Personal Attack Alarm <b>132-134</b></li> <li style="width: 50%;">• Door Lock <b>84-85</b></li> <li style="width: 50%;">• Security Barrier <b>135</b></li> <li style="width: 50%;">• Door/Window Alarm <b>85-86</b></li> <li style="width: 50%;">• Security Cabinet <b>135-137</b></li> <li style="width: 50%;">• Escutcheon <b>86</b></li> <li style="width: 50%;">• Security Post <b>137-138</b></li> <li style="width: 50%;">• Firearms Cabinet <b>86-87</b></li> <li style="width: 50%;">• Shed Alarm <b>138</b></li> <li style="width: 50%;">• Folding Lock <b>87-92</b></li> <li style="width: 50%;">• Steering Wheel Lock <b>138-139</b></li> <li style="width: 50%;">• Frame Lock <b>92-94</b></li> <li style="width: 50%;">• Van Door Lock <b>139-141</b></li> <li style="width: 50%;">• Garage Door Security <b>94-95</b></li> <li style="width: 50%;">• Wall Anchor <b>141-142</b></li> <li style="width: 50%;">• Gate Lock <b>95</b></li> <li style="width: 50%;">• Wheel Clamp <b>142-145</b></li> <li style="width: 50%;">• Window Restrictor <b>145</b></li> </ul>	
Advertisers' Index	<b>79 (in MLA Handbook)</b>



**Sustainability**

This Catalogue is fully recyclable, and has been printed using vegetable inks and paper from FSC-certified forests. FSC certification confirms that the forest is managed in a way that preserves biological diversity, including maintaining high conservation values and monitoring the environmental and social impacts of the forest management. The paper has also been carbon balanced, as certified by the World Land Trust. Carbon Balanced Paper is an initiative that offsets the carbon emissions of printed media, and also supports the protection of the world's most biologically significant and threatened habitats.



# MILENCO



## QUALITY PRODUCTS YOU CAN TRUST

**AUTOMOTIVE**



**CARAVAN / RV**



**BIKE**



[www.milenco.com](http://www.milenco.com)



# OVERVIEW FROM THE MANAGING DIRECTOR, DR STEFFAN GEORGE.



**At the time of writing, despite tough trading conditions, 2023 is looking like it will be yet another record year for Sold Secure.**

Work continued to come in at pace, not only with new products being developed and suppliers wanting the coveted Sold Secure badge, but also with products being re-submitted for their annual audit testing so they can continue to claim approval (as don't forget Sold Secure approval requires products to be re-tested every year!).

Not only do products need regularly checking but the standards themselves and tools used also need to be kept up to date, so throughout the year we continued to keep an eye on them and update where necessary based on feedback from industry, police and insurers.

Of course no test house can stand still and one of the outcomes of the move towards more 'grinder resistant' products due to the Sold Secure standards, was the need during the year to purchase a specialist dust extraction unit. Health and Safety is important for us (and to be honest it helps keep the lab cleaner too!) and the beauty of the financial independence due to the commercial success of the company is that we can invest in things like this, and the hardness tester that we've also purchased – a useful tool that will help not only with testing but also help us provide further information to customers when products fail.

The company's presence at MLA Expo was augmented in 2023 by not only having a separate stand to the MLA, but also having a test area set up which was a resounding success as it allowed Guy to demonstrate the kind of work we do, and how thorough the testing process is! The session that I saw was 'standing room only' and we've had some great feedback from it so are planning to repeat it at Expo 25.

Work has continued on the Sold Secure website, concentrating on trying to get the best user experience as possible and looking at increasing the SEO for product pages to help add to the benefit that Sold Secure approval provides. The website being of course only one of the promotional avenues for the company. We've continued our close work with the Police and Secured by Design. We were delighted to welcome a team of West Midlands Police motorcycle officers to the lab for a visit, as well as hosting a Secured by Design development day with representatives from Warwickshire, Staffordshire, Hertfordshire, Northamptonshire and Nottingham forces.

We are looking forward to 2024 and the challenges it will no doubt bring, challenges that as usual we'll address head on and deal with. One of the most important developments will be the launch of SS504, our standard for Smart Locks. Having our experience predominantly in mechanical locks, it's a massive step for us to get involved more in the digital side of things, and quite timely as these devices become more popular.

I sincerely hope you enjoy this 2024 Catalogue, yet again integrated with the MLA Handbook, and again brought to you in collaboration with Klarents Media Ltd as publishers. The team and I look forward to continuing to work with existing and new customers over the next 12 months.

Yours sincerely,



**Dr Steffan George**  
Managing Director



“

One of the most important developments will be the launch of SS504, our standard for Smart Locks

**STEFFAN GEORGE**

”

# WHY GET YOUR PRODUCTS TESTED BY SOLD SECURE?

You'll read a lot about Sold Secure in this catalogue but if you're a manufacturer why should you have your product approved? What do you actually get for your money and why choose Sold Secure over other test houses?

Firstly it's important to realise the benefit of independent third party testing. Whilst you may believe that you have the proverbial 'best product in the world' and have your own test reports to prove it, wouldn't the general public or customers expect you to say that anyway? You are at the end of the day wanting to sell product and therefore the perception may be that you'd 'say anything' to sell it. However, if an independent third party, who has no vested commercial interest, says that the product has met a certain criteria, then it adds gravitas to the claims about the product.

The next thing to look at is what testing it's claimed to have met. Yes, manufacturers will have their own in-house test specifications but what do these actually mean? You're better off testing to a recognised standard, something that people will understand and recognise. Yes, you can test to British Standards or European Norms and in some cases then this is arguably a very well recognised standard, but does it go far enough? Do they reflect what is happening out there in the real world; mimicking what thieves are doing? This is where the Sold Secure test specifications come into their own. Developed in conjunction with the relevant stakeholders (including police, insurers and the appropriate industry bodies) they are mostly based on attack test principles, using a certain amount of time and tools (depending on grade) for the product to be tested.

So why choose Sold Secure? First and foremost, there's the recognition. Sold Secure is recognised not only by the public, but most importantly by the Police Crime Prevention Design Advisors, Crime Reduction Officers & Architectural Liaison Officers (who promote the use of Sold Secure approved products) and insurers (a number of whom will require Sold Secure Approved products to be used in order to either provide insurance or provide a discount on the insurance premium).

How do we know this? Primarily based on the number of calls and e-mails we get from insurers directly and from the public highlighting how they need to verify approval for their

insurance, and secondly from the beeline the police make for the Sold Secure stand at any event we're at, eager to get their hands on the latest Sold Secure Approved Products Catalogue.

Another major benefit of using Sold Secure, according to feedback we get from customers, is the way we work with our customers. We've heard horror stories of other test houses taking in products and then sending back a 'bag of bits with a fail notice'. Sold Secure prefers to work with its customers to help improve the quality of products out there in the market place. We offer an initial free consultation to explain how the product will be attacked, look for any obvious weaknesses in the design/construction (whilst it's no guarantee that a product we pass, we feel that taking in a product for testing knowing that it's going to fail, whilst commercially perhaps more attractive in the short term, would be counterproductive for our desire to build long lasting relationships with our customers). We can also give an indication of what specification it should be submitted for and which grade it may be able to achieve.

A number of companies want to gain Secured by Design status for their products and in order to achieve this, 3rd party testing and approval is required on the products. A lot of Secured by Design customers take up the option of getting Sold Secure approval to then progress to becoming a Secured by Design company, and use the 'Police Approved Specification' SBD logo.

Last and by no means least there's the extra marketing support that can be obtained by Sold Secure Approval. All products that have passed Sold Secure test specifications are included in the Approved Products Catalogue and on the website, which not only provides contact details for the customer but also the ability to include a picture and detailed description of the product too. Don't forget the Sold Secure website is linked to by many authoritative websites including the Government.

## GET IN TOUCH!

If you've got a product that you think is suitable and want the benefits of approval, contact Sold Secure on **01327 264 687** or **sales@soldsecure.com** to discuss getting your products approved.





OUR PRODUCTS

# GARAGE DOOR BOLT LOCK D613

WON

SOLD SECURE DOMESTIC BUILDINGS

# BRONZE



THE D613 GARAGE DOOR BOLTS BY FEDERAL LOCK ARE FOR USE ON ALL TYPES OF SECTIONAL OR UP & OVER GARAGE DOORS.

THE VERSATILITY OF THE D613 LOCKS MEANS THAT THEY MAY BE USED ON EITHER METAL OR WOODEN DOORS.



ISO 9001, Certificate TW09/00453    ISO 14001, Certificate TW12/11944

No.3, Jiann Gong Road Neipu Industrial Dist., Ping Tung, Taiwan (Zip code:91252)

FEDERAL LOCK., LTD.

<http://www.federallock.com.tw>

E-mail: [federal@federallock.com.tw](mailto:federal@federallock.com.tw)

TEL: 886-8-7692966

FAX: 886-8-7692885~6

# ABOUT SOLD SECURE.

## HISTORY

Sold Secure was established in 1992 by Northumbria and Essex Police who combined two initiatives; Sold Secure and Partnership Against Car Theft (PACT), to form Sold Secure with the help and backing of the Home Office.



Sold Secure is now administered by the Master Locksmiths Association, in a purpose-built test facility at the MLA's head office in Rugby.

## PURPOSE

Sold Secure is an independent test house, dedicated to reducing the risk of theft by the assessment of security products.

We have close ties with the police and insurers who provide regular information regarding the methods of theft and the tools utilised by criminals in their area. This helps to maintain up to date specifications and means security products can be assessed in the light of the risk they are likely to encounter when in use.



## ORGANISATION

Sold Secure is made up of a small team of dedicated staff, who are committed to providing a world class service, raising the bar in security through using real-world test methods for certification of security products.

It is important to note that although Sold Secure is administered by the MLA and operates out of the same premises, it is a completely separate company to the MLA, with its own staff, legal entity, board of directors and separate accounts.

## TESTING, ASSESSMENT AND APPROVAL

Why test?

Testing provides evidential proof of security and gives the consumer peace of mind that a product is of an appropriate security level for the application, rather than merely relying on the claims of the manufacturer.



Many insurance companies recommend that their customers use Sold Secure approved products by giving discounts on policies, or in some instances insisting that Sold Secure approved products are used.

Secured by Design – the accreditation company from The National Police Chiefs Council (formerly ACPO) – recognises the benefits of Sold Secure testing and use our approval as part of their accreditation process, giving confirmation of the integrity of the product.

The police, particularly Crime Prevention Officers, also recommend the use of Sold Secure approved products.

Manufacturers and suppliers submit products to Sold Secure for testing and products which have met or exceeded the test requirements will display the Sold Secure logo.

The tests are performed to test specifications written in with input from relevant parties, such as insurers, police forces and industry specific organisations (such as the Caravan & Motorhome Club, and National Caravan Council for leisure sector related standards).

It is important to note that the relevant parties do not include manufacturers, as Sold Secure is completely independent.

The testing is carried out in-house with a team of specialist test engineers, all of whom are either Master Locksmiths in their own right or are experts in their field.

Using this highly experienced team of test engineers ensures consistency and acts as a 'worse case' scenario, due to significant product knowledge and knowledge of attack methods.

Testing is performed to our own Sold Secure Test Specifications, but we also test to a range of British and European Standards, such as BS EN 14450 for safe testing.



Furthermore, some Sold Secure specifications refer to British and European Standards such as BS EN 12209, BS EN 12320 and BS EN 1303.

It is our belief that manufacturers should understand what is involved in testing and how to improve their products, resulting in a higher standard of security products.

Testing is performed to our own Sold Secure Test Specifications, but we also test to a range of British and European Standards, such as BS EN 14450 for safe testing.

Furthermore, some Sold Secure specifications refer to British and European Standards such as BS EN 12209, BS EN 12320 & BS EN 1303.

It is our belief that manufacturers should understand what is involved in testing and how to improve their products, resulting in a higher standard of security products.

Therefore, we offer an initial consultation where the product is examined and the category and grade it should be tested to can be determined. We also provide up-front consultancy on any areas of weakness we may find, thereby saving the manufacturer from spending money on testing a product that may be likely to fail.



## APPROVAL CATEGORIES

There are multiple specifications that we test to, and each specification uses one of four grades of theft-resistance: Bronze, Silver, Gold and Diamond.

Please note however, not all specifications have all four grades.

The test specifications vary in the types of attack and tools used in the test. For example, caravan thieves operate differently to bicycle thieves, so caravan security products will need to withstand attacks using a heavier and more intensive tool list than the tool list for bicycle security products, with each attack also lasting longer. The following are some of the most common categories.

### Pedal Cycle

- Diamond grade products provide the highest level of security in this category, aimed at high value cycles. This is equivalent to Powered Cycle Gold.
- Gold grade products offer the next highest level of security, aimed at mid-to-high value cycles.
- Silver grade products offer a compromise between security and cost.

- Bronze grade products typically offer defence against the opportunist thief.

Thus, the consumer can choose the product which best meets their needs or the relevant insurance requirements.

Again, there are options for mobile use and solutions for the home environment.

Many cycles are stolen from unsecured garden sheds or garages, and we have tested ground anchors, shackles and security posts to help in this area.

Also see our category for domestic buildings to find products for securing sheds and garages.

### Powered Cycle

This category covers all powered cycle types, including motorcycles, motor scooters, e-bikes, and cargo e-bikes.

With around 40,000 to 50,000 motorcycles stolen in this country every year, motorcyclists have over a 3% chance of having their pride and joy stolen.

This figure can increase significantly in big cities like London.

Many of these are broken down for parts and less than a quarter are ever recovered.

A recent survey by the National Crime Intelligence Service (NCIS) based on the latest police figures on vehicle crime and performance bikes (500cc and above) has revealed some shocking statistics: more motorbikes are stolen in the UK than are bought new and it takes on average 20 seconds to steal a motorcycle worth £10,000.

A very high percentage of those stolen are taken from outside their owners' homes.

It may be interesting to note that a bike parked in a busy main road may sport several security devices but when parked at home, many owners leave their bike unsecured.

Sold Secure has two grades of Powered Cycle security: Gold and Diamond.

Using a tool list based on police and insurance information, products are tested to prove security for your motorcycle at a grade based on the risk of theft; i.e. the higher the risk, the higher the grade required.

There are a number of options for motorcycle and motor scooter security for use at home and when parked away from home.



*continued overleaf*



## Caravans

Statistics show that thousands of caravans are stolen every year and very few are recovered.

According to Home Office resources, caravans stolen from the UK have been found as far away as New Zealand!

Once again, we approve security systems using the tools that a typical thief would carry.

There are three levels of security approval:

- Silver rated products offer basic security, a cost-effective solution for the occasions when a caravan is stored in a good location, i.e. minimal risk.
- Gold rated products should be used when the caravan is stored in an area of higher risk, or for a prolonged period of time.

A separate standard with a Diamond grading was created specifically for the highest security wheel locking devices and offers maximum protection.

Ground anchors and security posts should be used for fixed security at the caravan's main storage point.

## Ground Anchors

On many occasions, for maximum security a simple lock is not enough.

Unless your bike, motorbike, caravan, boat, trailer or motor mower is fastened down, it may be possible to steal it, including the lock!

The answer to this is a ground anchor: when properly installed in your garage, drive or car park, these provide an 'immovable object' for securing your vehicles and other valuable outdoor equipment.

Where necessary, use these with an equivalent grade Sold Secure approved lock.

## Security Posts

An ideal way of preventing your vehicle from being stolen from your drive or car park is a security post.

They can be effective in securing several vehicles at one time. They can also be used to protect your parking space!

## Cars

Crime statistics indicate that the average car thief would wish to spend no longer than two and a half minutes gaining entry to a vehicle and driving off.

Our attack test acknowledges this criterion and tests the product for a full five minutes.

Therefore, any automotive related product bearing our logo will improve your chances of finding your car where you left it.

With increasing reliance on electronic security for vehicles, theft has turned either to burglary in order to obtain vehicle keys, or thieves have gone high tech and are using diagnostic or relay type machines to fool the vehicle into thinking the key is present, and thereby driving vehicles away.

In response to this, and as we predicted, the days of the mechanical steering wheel lock are well and truly back!

Catalytic converter theft is on the rise again but not to worry as Sold Secure can approve devices aimed at securing them.

## Commercial Vehicles

The theft of a commercial vehicle is always made worse by the loss of its contents and the disruption to your business.

We have approved a range of products designed to protect the vehicle and its cargo.

With the ever-increasing amount of tool theft from tradespeople's vans, after market van door locks are becoming increasingly popular. Also, pedal boxes are helping the fight against theft of vans.

## Padlocks

Recent investment has seen the testing of padlocks extend to a new Diamond level, on a par with CEN Grade 6 meaning that all top levels of CEN Rating can be achieved Bronze (CEN 3), Silver (CEN 4), Gold (CEN 5) and Diamond (CEN 6).

## Fencing

With the importance of fencing to secure property perimeters, a new specification has been developed aimed at domestic and light commercial fencing, to provide an element of security and making a thief's life that little bit more difficult.



## Firearms Cabinets

Whilst BS7558 has been around for a while, seeing as it is a relatively low level of testing for such an important area, we worked with our colleagues at Secured by Design to develop a Sold Secure specification which at Bronze level equates to BS7558, but at Silver and Gold it encompasses BS7558 testing but then takes steps further to ensure significantly higher security, making these firearms safes, rather than simply secure cabinets.

## Lock Cylinders and Security Hardware

SS312 for Lock Cylinders, and SS301 for Security Handles & Escutcheons have recently been included in PAS24, which is the easiest way to comply with the security requirements of Building Regulations. Not only is this a great step for Sold Secure, but provides manufacturers with alternatives to TS007 which are still in compliance with PAS24.

## ANNUAL AUDITS

As part of the Sold Secure approval, products have to be submitted each year for Annual Audit.

The audit ensures that there have been no changes in product design, material, heat treatment, etc., as these have been known to differ in production.

Annual Audits can show up to a 25% to 30% failure rate, sometimes due to a change in specification from an outside supplier, unbeknown to the product manufacturer. This is often due to inconsistent hardness or components being made from different materials to the original sample.

This provides an additional benefit to the manufacturer in that it exposes any quality issues in production, as even the most stringent quality controls can miss errors.



## BENEFITS TO LOCKSMITHS & RETAILERS

The main benefit to locksmiths is the ability to sell products that have been approved by a test house that is already familiar to and recognised by customers.

Our website also suggests that MLA approved companies are used for the supply and fit of approved products.

This is for two primary reasons:

- Sold Secure approval is only valid when a product is fitted correctly.
- MLA locksmiths are vetted, inspected and qualified, which gives the public better peace of mind that they are using a legitimate, qualified tradesperson.

This also fits into the requirement from some insurance companies that in certain instances Sold Secure approved products must be fitted by an MLA locksmith.

**If you are interested in getting a product approved, please do not hesitate to contact us: email [sales@soldsecure.com](mailto:sales@soldsecure.com) / [admin@soldsecure.com](mailto:admin@soldsecure.com) or call 01327 264 687.**

### Disclaimer:

While great care has been taken to ensure that the content of this Catalogue is correct, neither Sold Secure nor the publisher of the Catalogue accepts responsibility for any error, omission or claims made in the Catalogue. Opinions expressed in editorial contributions and product descriptions/adverts within this publication are those of their respective authors, and are not necessarily shared either by Sold Secure or the MLA. Any adverts do not necessarily mean the product in question is Sold Secure approved.

The Approved Product list gives the reader an insight into the more effective security products, it does not give any form of guarantee that these products will be 100% effective in preventing crime. Also, it does not guarantee that these methods/products are suitable for specific applications. It is the responsibility of the equipment supplier and equipment purchaser to ensure that any system is suitable to its particular application and that it complies with all legislation, standards, codes of practice or any other requirement.

Whilst at the time of print information is up to date, products are tested annually at different times of the year and/or throughout the year, and changes such as removal of products, downgrades, as well as upgrades, can happen. We recommend you check the live website ([www.soldsecure.com](http://www.soldsecure.com)) to ensure the current approval status of a product.



# NE/NG PADLOCKS

Security that won't let you down

NOW  
**SS303  
Diamond!**  
(CEN 6)



Check out the full  
NE/NG padlock range



For further information please call **01902 364200**  
email [internalsales@mul-t-lock.co.uk](mailto:internalsales@mul-t-lock.co.uk) or visit [mul-t-lock.co.uk](http://mul-t-lock.co.uk)



# FORGET THE REST FIT THE BEST

Ultimate Protection

Anti-snap,  
bump & drill resistant

Outstanding Reliability

Under testing 3XP withstood a staggering

**1 million**  
lock operations

Maximum Convenience

3XP is capable of being  
**Keyed alike &  
master keyed**

100% Satisfaction Guaranteed

**10-year PLUS**  
cashback guarantee



Secured by Design



Police Preferred Specification



## MTL<sup>TM</sup>300 BREAK SECURE<sup>®</sup> 3XP

### Affordable High Security

MTL300 Break Secure 3XP comes with a 10-year guarantee, is TS007 3\* kite marked, Police preferred Secure by Design and certified as Diamond Sold Secure by the Master Locksmiths Association. It exceeds all industry testing, surpassing a million operational cycles. Quick and easy to install, it can be master-keyed or keyed alike offering the ultimate convenience of a one-key house, where one key can open all your doors, shed, gate and garage. It also comes standard with a consumer cashback guarantee in the event of a lock snapping attack. For the homeowner's first uninsured loss of property, Mul-T-Lock will contribute £3000\*. Terms and conditions apply.

For further information please call **01902 364200**  
email [internalsales@mul-t-lock.co.uk](mailto:internalsales@mul-t-lock.co.uk) or visit [mul-t-lock.co.uk](http://mul-t-lock.co.uk)

Part of ASSA ABLOY

The Mul-T-Lock name, the muscleman logo, in the field of locking products, the MTL name, and any other name, mark, or logo used by Mul-T-Lock and marked by <sup>TM</sup> or <sup>®</sup> sign, are registered/pending or otherwise owned trademarks of Mul-T-Lock Ltd. and/or its affiliates 2024.



# SECURED BY DESIGN.

Secured by Design is the UK's official police security initiative with the specific aim of reducing crime and helping people live more safely. It is a not-for-profit organisation, self-funded through its prevention activities.

Secured by Design is the UK's official police security initiative with the specific aim of reducing crime and helping people live more safely. It is a not-for-profit organisation, self-funded through its prevention activities.

Secured by Design celebrates its 35th anniversary in 2024, having been created in 1989 following the housing boom of the 1960s-1980s when there was a huge and urgent demand for housing, with estates being built quickly and often cheaply without any basic security. This resulted in a significant rise in burglary and Secured by Design was set up to combat this.

Secured by Design has worked with businesses, industry and standards authorities at home and abroad for many years, working closely with the Master Locksmiths Association who are trade association members of Secured by Design, and Sold Secure to ensure that information on the latest crime trends are built into standards. This resulted, for example, in SBD working with Sold Secure to develop their Catalytic Converter theft protection standard, and also promote their SS312 Diamond standard for lock cylinders.

Secured by Design has also played a significant role in the introduction of a number of new standards, such as TS 007, a joint Door and Hardware Federation (DHF)/Glass and Glazing Federation (GGF) standard for cylinders and adopted by BSI for its own Kitemark scheme, as well as TS 008 and 009, two new standards for letter plates and boxes published by the DHF.

## Product based accreditation scheme

Secured by Design developed a product based police accreditation scheme for products or services that have met recognised security standards. These products or services – which must be capable of deterring or preventing crime – are known as being of a 'Police Preferred Specification'.

The Police Preferred Specification has now been operating for 25 years. It requires all security products to meet or exceed the performance expectations documented within the relevant security standard for that type of product. It ensures that the product is sufficiently robust to resist physical attack by casual and opportunistic criminals.

Currently there are many hundreds of companies who produce over 7000 individual attack resistant crime prevention products in more than 30 different categories

## Secured by Design



### Police Preferred Specification

which have met the exacting Police Preferred Specification. This includes locks and hardware, bicycle and motorcycle security products, doors, windows, external storage, asset marking, alarms, CCTV, safes, IoT connected products, perimeter security products and many others.

Products that have met the Police Preferred Specification provide reassurance to the specifier, purchaser or user that the products have been independently tested to a relevant security standard **and** fully certified by an independent third-party certification body recognised by the United Kingdom Accreditation Service (UKAS), or tested **and** certified by an alternative approved body such as Sold Secure.

The Secured by Design focus is on the critical factors that combine to deliver a product's performance – design, use, quality control and the ability to deter or prevent crime. Better quality means these products last longer too, making them more cost effective and leading to greater sustainability in crime prevention.

With the rise in IoT (Internet of Things) and smart devices being sold in the UK market, a popular one being smart locks, new legislation has been brought in which requires manufacturers, importers and distributors to ensure that minimum security requirements are met in relation to consumer connectable products. The Product Security and Telecommunications Infrastructure Act 2022 has been enacted into law, with companies having until 29<sup>th</sup> April 2024 to achieve compliance.

It's therefore vitally important for companies to ensure their IoT products are built as securely as possible and an integral part of doing so is getting their products appropriately assessed and accredited for both their physical and cyber security attributes. Secured by Design and Sold Secure will be working to ensure that products that require it are certified to cover both mechanical and smart security, with Sold Secure providing physical testing and supporting the Secured by Design Secure Connected Device accreditation scheme, encouraging companies to focus on the cyber security side of their smart products.

Secured by Design is the only way for companies to obtain police recognition for security-related products in the UK.

For more information visit  
[www.securedbydesign.com](http://www.securedbydesign.com).

“

Secured by Design's objective of reducing burglary and other associated crimes by promoting the use of high quality standards and products has had significant impact over the past 35 years

”

# ABS<sup>®</sup> HIGH SECURITY LOCKS



A complete range of TS007 3 star diamond grade cylinders with Patent Protected Key Systems and suited Oval Cylinders, Rim/Mortice Cylinders, Cam Locks, High Security Padlocks and more.



**SECURITY LOCKED IN.  
INTRUDERS LOCKED OUT.**

[www.abs-secure.co.uk](http://www.abs-secure.co.uk) | 01484 725000



British Standards  
Approved



Master Locksmith  
Approved



Police Preferred  
Specification

# SOLD SECURE 2023 PROMOTION.

The approval of Sold Secure continues to get widespread promotion, as the use of our approved products is one of the best ways to reduce crime and avoid theft.

In 2023, Sold Secure was featured in online press as well as print media.

## CYCLING NEWS ONLINE EDITORIAL

A Cycling News online editorial from July 2022 on the best bike locks featured a mention that:

“In the UK, Sold Secure is an independent testing organisation. Lock makers submit samples of their locks to Sold Secure, who then use a variety of methods to try to break them”.



## BIKESOCIAL / BENNETTS ONLINE EDITORIAL

A 2023 Online editorial on reviewing a Squire Motorcycle disc lock mentioned Sold Secure Powered Cycle diamond standard along with a link through to the Sold Secure website.

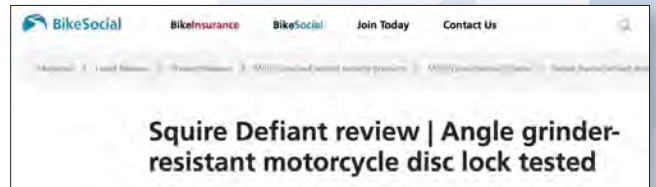

## OPEN DAY WITH VISITS FROM SECURED BY DESIGN & OTHER POLICE FORCES

We hosted a Secured by Design Development Day, which demonstrated our rigorous testing methods that support crime prevention to representatives from Warwickshire Police, Staffordshire Police, Northamptonshire Police and Notts Police.





**MOTO GUARDIAN PRINT EDITORIAL – ISSUE 3 2023**

A print editorial in Issue 3 of the Moto Guardian features a full story on Sold Secure about testing, assessment and approval, Sold Secure Approval categories to a background story on Sold Secure.

**DESIGN BUY BUILD PRINT EDITORIAL – ISSUE 63 2023**

In Issue 63 of Design Buy Build, a feature on Domestic Door and Window Security included details of Sold Secure SS312 and SS301, with information of each specification. The issue also featured a print advertisement.

NEW  
SERIES

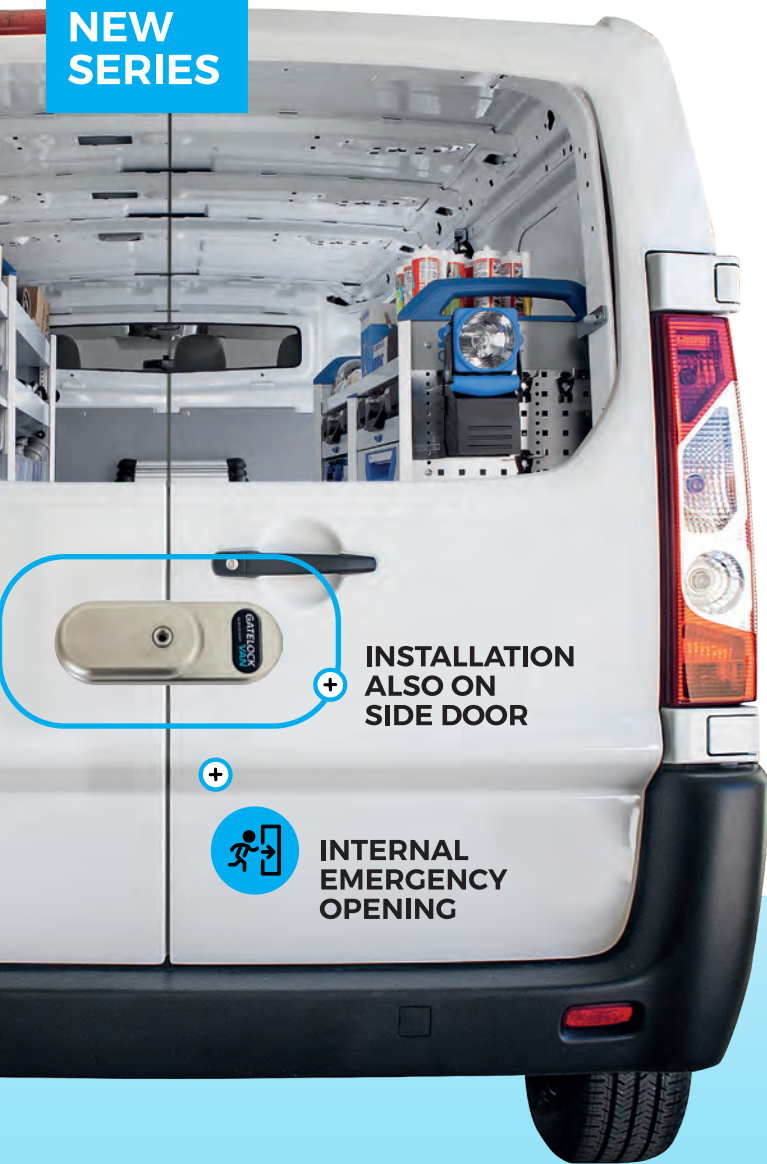

INSTALLATION  
ALSO ON  
SIDE DOOR



INTERNAL  
EMERGENCY  
OPENING

**GATELOCK**  
BY BLOCK SHAFT® **VAN**®



**THE MOST  
TRUSTED NAME  
IN CARGO  
SECURITY**

**GVM - COURIER**

THE HIGH-SECURITY  
KEY: NETOMA®



**GVL - MAXI**

HEAVY  
COMMERCIAL  
VEHICLES



Gatelock Van Lock has achieved the **GOLD & DIAMOND** approvals, reaching the highest security level against cargo crimes.



**Gatelock Van® Medium** is the most versatile of the range thanks to its safety level and special accessories that simplify installation. Indestructible and unassailable, GVM is permanently applied to the vehicle doors and is equipped with automatic closing to facilitate loading and unloading operations. In addition, an emergency opening cable has been provided to be installed inside the loading area in case of any need. All versions of GVM use a hook locking system with certified high security cylinder.

**ELECTRIC VERSION**

**KEYLESS OPERATION - OPENING USING:  
BLUETOOTH - NFC - RADIO COMMAND**

- + SLAM & DEADLOCKING OPERATION**
- + EASY TO INSTALL**
- + HARDENED STEEL / ANTI-DRILLING, ANTI-CUTTING\***
- + APPROVED BY NATIONAL & INTERNATIONAL COURIERS**

\*GATELOCK VAN ANTI-CUTTING VERSION IS AVAILABLE UPON REQUEST

DISCOVER THE PADLOCK FOR YOUR COMMERCIAL VEHICLE ON OUR WEBSITE [GATELOCKVAN.COM](http://GATELOCKVAN.COM)

PRODUCED BY



VISIT OUR WEBSITE  
[GATELOCKVAN.COM](http://GATELOCKVAN.COM)



Member of:



UNI EN ISO 9001:2015



SISTEMA DI GESTIONE  
QUALITÀ CERTIFICATO



# SOLD SECURE SPECIFICATION INDEX 2024.

## GENERAL

- SS 00** Sold Secure Product Certification
- SS 01** Sold Secure Tool List
- Tool list A – Light manual
  - Tool list B – Medium manual
  - Tool list C – Heavy manual/light electrical
  - Tool list D – Very heavy manual/light electrical
  - Tool list E – Medium electrical
  - Tool list F – Heavy electrical
  - Tool list S – Specialist tools
  - Tool list P – Plant
  - Tool list V – Vehicle mechanical
  - Tool list I – Vehicle electrical
  - Tool list M – Asset marking

## AUTOMOTIVE – MECHANICAL

- SS 101** Specification for Mechanical Security Systems for Powered Cycles (Motorcycles/Electric Cycles)
- A two level attack test (Gold and Diamond) and uses tool lists A, B, C for Gold and A, B, C, D02 and D03 for Diamond.
- SS 102** Specification for Mechanical Security Systems for Motor Vehicles
- A three level attack test (Silver, Gold and Diamond) with tool lists A, B and C for Gold, and A, B, C and D01, D02, D03 and D06 heavy tools for Diamond.
- SS 103** Specification for Mechanical Security Systems for Caravans
- A three level attack test, including:
- Bronze – Tool list A complete
  - Silver – Tool list A and B complete and part of tool list C, including C01, C06, C10, C13, C16
  - Gold – Tool list C complete and part of tool list D and S, including D01, D02 and S01, S02, S15
- SS 104** Specification for Mechanical Security Systems for Pedal Cycles
- A three level attack test, including:
- Bronze – Tool list A complete
  - Silver – Tool list A complete and part of tool list B, including B05, B06, B07, B09, B10, B11
  - Gold – Tool list A complete and part of tool list B and C, including B01, B02, B03, B05, B06, B07, B08, B09, B10, B11, B14, B15 & C01, C03, C04, C05, C06, C07, C08, C10, C13, C14, C21

- Diamond tool list A, B and C complete

- SS 105** Specification for Ground Anchors and Security Posts
- A four level attack test, including:
- Bronze – Tool list A
  - Silver – Tool list A and B
  - Gold – Tool list A, B and C
  - Diamond – A, B and C complete and part of tool list D and S, including D01, D02 and D03b, and S01, S02
  - SS 106 Specification for Mechanical Security Systems for Motor Scooters
- At two level attack test, including:
- Silver – Tool list A and B complete and C01, C04, C05, C06, C07, C08, C10, C13, and C14
  - Gold – Tool list A, B and C complete
- SS 107** Specification for Mechanical Locks for Motor Vehicles
- A single level attack test with:
- Gold – Tool list A, B, C and V complete
- SS 108** Specification for Mechanical Security Systems for Construction, Industrial and Agricultural Equipment and Associated Trailers
- A single level attack test with:
- Gold – Tool list A, B, C, D, E and F complete
- SS 109** Specification for Locking Wheel Nuts
- A two level attack test with:
- Silver – Tool list A, B, C complete and part of tool list S, including S05, S06, S07, S08, S09.
  - Gold – Tool list A, B, C complete and part of tool list S, including S05, S06, S07, S08, S09
  - SS 110 Caravan Wheel Locks
  - A single level attack test with:
  - Diamond – Tool list A, B, C, D, E, F, S, P, V and I

## AUTOMOTIVE – ELECTRICAL

- SS 203** Specification for Tracking Systems for Motor Vehicles
- A three level performance test using Silver, Gold and Diamond using automotive industry performance standards for use within the UK and Europe-wide.

## DOMESTIC – MECHANICAL

- SS 301** Specification for Mechanical Security Systems for Domestic Building
- A three attack test, including:
- Bronze – Tool list A complete
  - Silver – Tool list A and B complete
  - Gold – Tool list A, B and C complete and D02
- SS 302** Specification for Security Cabinets for Fire Arms
- A three level attack test, including:
- Bronze – BS 7558 tool list
  - Silver – Tool list A, B and C complete
  - Gold – Tool list A, B, C and D complete

*continued overleaf*

### SOLD SECURE

1 Prospect Park, Valley Drive,  
Rugby, Warwickshire CV21 1TF

T: 01327 264 687

F: 01327 264 686

E: admin@soldsecure.com





- SS 303** Specification for High Security Padlocks for General Applications  
A three level performance test harmonised with BS EN 12320
- Bronze – CEN 3
  - Silver – CEN 4
  - Gold – CEN 5
  - Diamond – CEN 6
- SS 304** Specification for Domestic Safes  
A two level attack test using:
- Silver – Tool list A, B, C complete
  - Gold – Tool list A, B, C and D complete
- SS 305** Specification for Asset Marking Systems for Vehicles  
A three level attack test, including:
- Bronze – Tool list A and M complete
  - Silver – Tool list A, B and M complete
  - Gold – Tool list A, B, C, D and M complete
- SS 306** Specification for Mechanical, Domestic Door Security Systems  
A three level attack test, including:
- Bronze – Tool list A complete
  - Silver – Tool list A and B complete
  - Gold – Tool list A, B and C complete
- SS 307** Specification for High Security Chain for General Applications  
A three level attack test using the relevant parts of BS EN 12320
- Bronze – CEN3
  - Silver – CEN 4
  - Gold – CEN 5
- SS 308** Specification for Mechanical, Commercial Door Security Systems  
A three level attack test, including:
- Bronze – Tool list A and B complete
  - Silver – Tool list A, B and C complete
  - Gold – Tool list A, B, C and D complete
- SS 309** Specification for Anti-Ram Barriers to Prevent Vehicle Access  
A single level attack test using:
- Gold – Tool list A, B, C and D complete
- SS 312** Specification for Cylinders for Locks  
A four level Bronze, Silver, Gold and Diamond performance/attack specification using classification from BS EN 1303 and BS 3621 with tool lists A and B and additional tools C11, C12 and S14 for Diamond.
- SS 313** Specification for Door & Window Bolts  
A three level attack test with Bronze, Silver and Gold harmonized with BS EN 12051.
- SS 314** Specification for Security Cabinets  
A three level attack test, including:
- Bronze – Tool list A and B complete
  - Silver – Tool list A, B and C complete
  - Gold – Tool list A, B, C and D complete
- SS 315** Specification for Externally Mounted Key Safes  
A three level attack test, including:
- Bronze – Tool list A complete
  - Silver – Tool list A and B complete
  - Gold – Tool list A, B and C complete
- SS 316** Specification for Welded Mesh Security Fences for Domestic Usage  
A three level attack test, including:
- Bronze – Tool list A complete
  - Silver – Tool list A and B complete
  - Gold – Tool list A, B and C complete
- SS 317** Specification for Locks for Custodial Doors  
A single level attack test, including:
- Tool lists A, B, C06, C13, C14 and M
- SS 318** Specification for Fire Retarding Letter Boxes for Domestic Buildings  
A single level attack test using tool list A.
- SS 319** Specification for Vehicle Security Cabinets  
A single level attack test, including:
- Gold – Tool list A and B complete
- SS 321** Specification for Electromechanical Locks  
A three level performance test (Bronze, Silver and Gold) based on BS EN 14846 with BS 3621 GVA at Gold level.
- SS 322** Specification for Mechanical Security Systems for Commercial Buildings  
A three level attack test, including:
- Bronze – Tool list A and B complete
  - Silver – Tool list A, B and C complete
  - Gold – Tool list A, B, C and D complete
- SS 323** Specification for External Perimeter Fencing and Gates  
A two level attack test, including:
- Bronze – Tool list A
  - Silver – Tool list A and B

## WHOLE VEHICLE

- SS 401** Specification for the Security Assessment of Whole Vehicles  
A single level attack test including Tool List Sections A, B, C, I, M.
- SS 402** Specification for the Assessment of Whole Vehicle Security for Construction, Industrial and Agricultural Equipment and Associated Trailers  
A single level attack test including
- Gold – Tool list A, B, C, D, E, F, P, V, I and M complete and part of S including S01, S02, S03, S04, S05, S06, S07, S08, S09 and S10.

## DOMESTIC ELECTRONIC

- SS 502** Specification for Audible Personal Attack Alarms  
A single level performance test based on PAS 020.
- SS 503** Specification for Audible Accessory Alarms  
A single level performance test based on PAS 020.
- SS 504** Specification for Smart Locks in use within Domestic and similar Buildings  
A single level performance test based on TS 621 and SS 301



## LOCK CYLINDERS and DOMESTIC BUILDINGS

Building regulations covering door security (PAS 24) for new build homes now include Sold Secure approved lock cylinders and security handles or escutcheons.



CYLINDER ONLY  
SS 312 Diamond



CYLINDER + SECURITY HANDLE OR ESCUTCHEON  
SS 312 Gold+ SS 301 Bronze



[soldsecure.com](https://soldsecure.com)



# SOLD SECURE PRODUCT PROVIDERS.

## Abloy Oy

### Approved Products:

**Padlock Padlocks & Fittings Silver:** Abloy PL340B/35 Padlock

## ABUS

### Approved Products:

**Cable Lock Pedal Cycle (Formerly Bicycle) Bronze:** ABUS Centuro 860/110cm Bike Cable Lock

**Chain Lock Pedal Cycle (Formerly Bicycle) Gold:** ABUS 1010/85/110/140/170cm City Chain; ABUS City Chain X Plus 1060 x 110cm; ABUS City Chain X Plus 1060 x 85 cm; ABUS IVY 9210/85/110/140/170 Bike Chain Lock; **Pedal Cycle (Formerly Bicycle) Silver:** ABUS 8210/110 IVEN Bike Chain Lock; ABUS 8210/85 IVEN Bike Chain Lock; ABUS 8900 Bike Chain Lock; ABUS 9808 Bicycle Chain Lock **Powered Cycle (Formerly Motorcycle) Gold:** ABUS 1190/120 XPLUS BK (Motorcycle Chain Lock); ABUS 1190/150 XPLUS BK (Motorcycle Chain Lock); ABUS 59/12HKS110 Black (Motorcycle Chain Lock); ABUS 59/12HKS140 Black (Combination Chain Lock); ABUS 59/12HKS170 Black (Combination Chain Lock)

**D Lock Pedal Cycle (Formerly Bicycle) Diamond:** ABUS 54/160 HB145 D Lock; ABUS Granit Extreme 59/180HB260 D Lock; ABUS Granit X Plus 54/160 HB230 D lock; ABUS Granit X Plus 540/160 HB230 D Lock; ABUS Granit X Plus 540/160 HB300 D Lock; **Pedal Cycle (Formerly Bicycle) Gold:** ABUS 420/150HB140 (Bike D Lock); ABUS 420/170 HB 230 Ultimate (Bike D Lock); ABUS 470/150 HB230 (Bike D Lock); ABUS 470/150 HB300 (Bike D Lock); ABUS 53/160 HB230 Granit London (Bike D Lock); **Pedal Cycle (Formerly Bicycle) Silver:** ABUS 460/150 HB300 (Bike D Lock); ABUS 460/150HB230 (Bike D Lock); ABUS 471/150 HB 300 Sinus Plus (Bike D Lock); ABUS 471/150 HB230 Sinus Plus (Bike D Lock); ABUS Granit Plus 640/135HB 230 (Bike D Lock); ABUS Granit Plus 640/135HB150 (Bike D Lock); **Pedal Cycle (Formerly Bicycle) Bronze:** ABUS 402/150HB160 Mini (Bike D Lock); ABUS 402/170HB230 (Bike D Lock); **Powered Cycle (Formerly Motorcycle) Gold:** ABUS 54/160 HB145 D Lock; ABUS Granit Extreme 59/180HB260 D Lock; ABUS Granit X Plus 54/160 HB230 D lock; ABUS Granit X Plus 540/160 HB230 D Lock; ABUS Granit X Plus 540/160 HB300 D Lock

**Disc Lock Powered Cycle (Formerly Motorcycle) Diamond:** ABUS 68 Victory Motorcycle Disc Lock; **Powered Cycle (Formerly Motorcycle) Gold:** ABUS 67/105HB50 (Motorcycle Disc Lock); ABUS 8008 Detecto (Motorcycle Disc Lock); ABUS 8077 (Motorcycle Disc Lock); ABUS 8078 2.0 (Motorcycle Disc Lock)

**Folding Lock Pedal Cycle (Formerly Bicycle) Gold:** ABUS 6500 KA/90 BK SH (Bike Folding Lock); ABUS 6500A/110 BORDO SmartX (Bike Folding Lock); ABUS Bordo 6500K/90 (Bike Folding Lock); **Pedal Cycle (Formerly Bicycle) Bronze:** ABUS Bordo 6000K/90 (Bike Folding Lock); ABUS Bordo 6000KA/90 (Bike Folding Lock)

**Ground Anchor Pedal Cycle (Formerly Bicycle) Diamond:** ABUS WBA 100 Ground Anchor/Wall Anchor; ABUS WBA 75 Ground Anchor/Wall Anchor; **Powered Cycle (Formerly Motorcycle) Gold:** ABUS WBA 100 Ground Anchor/Wall Anchor; ABUS WBA 75 Ground Anchor/Wall Anchor

**Lock Cylinder Lock Cylinders Diamond:** ABUS X60 Euro Lock Cylinder (Sold Secure Diamond)

## ABUS UK Ltd

### Approved Products:

**Disc Lock Powered Cycle (Formerly Motorcycle) Gold:** ABUS 77 Sledg (Motorcycle Disc Lock)

**Lock Cylinder Lock Cylinders Gold:** ABUS Vela 2000 Euro Lock Cylinder (Sold Secure Gold)

## Accell Bike Parts GmbH

**W:** www.xlc-parts.com

XLC is the exclusive parts and accessory brand of Accell Group. We are committed to an exceptional price-performance ratio.

### Approved Products:

**Frame Lock Pedal Cycle (Formerly Bicycle) Silver:** XLC Ringlock Fantomas II

## Adaptalock

**T:** 07946 519 733

**W:** www.adaptalock.co.uk

Adaptalock and is a full range of retrofit multipoint locking systems. Including the new RetrofitSmart version, which converts existing doors into an automatic smart lock system.

### Approved Products:

**Multipoint Lock Domestic Buildings Bronze:** Adaptalock Universal Locking System

## AL KO Kober Ltd

### Approved Products:

**Hitch Lock Caravan & Trailer Gold:** AL-KO Premium Safety; AL-KO Winterhoff Robstop Type WS3000 Plus

**Wheel Clamp Caravan Wheel Locks Diamond:** AL-KO Secure Wheel Lock

## Aldridge Security Ltd

### Approved Products:

**Lock Cylinder Lock Cylinders Diamond:** Caveo Secure (Euro Lock Cylinder)

## Allegion Netherlands BV

**T:** +31 318 536 220

**W:** www.axabikesecurity.com

AXA Bike Security is inextricably linked to cycling culture. For more than 115 years, the company has made every effort to protect cyclists/bikes.

### Approved Products:

**Chain Lock Pedal Cycle (Formerly Bicycle) Gold:** AXA Absolute 9-110; AXA Absolute 9-90; AXA Linq; **Pedal Cycle (Formerly Bicycle) Silver:** AXA Absolute 8-110; AXA Absolute 8-90

**D Lock Pedal Cycle (Formerly Bicycle) Gold:** AXA Newton U Lock Pro; **Pedal Cycle (Formerly Bicycle) Silver:** AXA Newton Pro Mini; AXA Newton U Lock 230; AXA Newton U Lock 300

**Folding Lock Pedal Cycle (Formerly Bicycle) Gold:** AXA Fold 90 Ultra; **Pedal Cycle**

**(Formerly Bicycle) Silver:** AXA Foldable 1000-Serie; **Pedal Cycle (Formerly Bicycle) Bronze:** Axa Fold 100; Axa Fold 85

**Frame Lock Pedal Cycle (Formerly Bicycle) Silver:** AXA Block XXL (Bike Ring Frame Lock); AXA Defender RL; AXA Solid; AXA Solid Plus

**Padlock & Chain Pedal Cycle (Formerly Bicycle) Gold:** AXA Newton ProMOTO-2

## Almax Security Chains Ltd

### Approved Products:

**Padlock & Chain Powered Cycle (Formerly Motorcycle) Gold:** Almax Immobiliser Series III (16mm) & Squire SS65CS Stronghold Padlock

## Apecs Consult Ltd

**T:** 0121 468 2352

**W:** www.apecs.co.uk

We supply high-quality door locks. We offer transparent pricing, exceptional customer service, innovative marketing, and industry-leading lead times.

### Approved Products:

**Lock Cylinder Lock Cylinders Diamond:** Apecs AP Cylinder

## Armorgard

### Approved Products:

**Security Cabinet Security Cabinets Silver:** Armorgard SiteBoss SB16, SB24, SB38, SB49; Tuffbank (Tool Storage Siteboxes)

## Artago Secure S.L.

### Approved Products:

**Chain Powered Cycle (Formerly Motorcycle) Gold:** Artago Stone 14.100, 14.120, 14.150 & 14.170

**D Lock Powered Cycle (Formerly Motorcycle) Gold:** Artago Stone 18ART120; Artago Stone 18ART270; Artago Stone 18ART320; Triumph-Artago 18 XBT 320; Triumph-Artago 18XBT270

**Disc Lock Powered Cycle (Formerly Motorcycle) Gold:** Artago 30X14; Triumph-Artago 30XBT14 (Disc Lock)

**Ground Anchor Powered Cycle (Formerly Motorcycle) Gold:** Artago Ground Anchor 61; Triumph-Artago 61XBT (Ground Anchor)

**Padlock Powered Cycle (Formerly Motorcycle) Gold:** Artago Stone 68T, 68T100, 68T120, 68T150 & 68T170; Artago Stone 69T, 69T100, 69T120, 69T150 & 69T170; Triumph-Artago 69XBT; Triumph-Artago 69XBT 150

## Assa Abloy (Schweiz) AG

### Approved Products:

**Lock Cylinder Lock Cylinders Gold:** KESO 8000 OMEGA2 - Level B Types

## Assa Abloy (Yale)

### Approved Products:

**Chain Motor Scooter Silver:** YCL3/10/110/1CH YALE CHAIN 1100MM YCL3/10/180/1CH YALE CHAIN 1800MM; **Pedal Cycle (Formerly Bicycle) Gold:** YCL3/10/110/1CH YALE CHAIN

1100MM YCL3/10/180/1CH YALE CHAIN  
1800MM

**D Lock Motor Scooter Gold:** YUL 3/14/230/1 Maximum Security U Lock; YUL 3C/14/230/1 Maximum Security U Lock & Cable; **Pedal Cycle (Formerly Bicycle) Diamond:** YUL 3/14/230/1 Maximum Security U Lock; YUL 3C/14/230/1 Maximum Security U Lock & Cable; **Pedal Cycle (Formerly Bicycle) Gold:** YUL 2/13/230/1 High Security U Lock; YUL 2C/13/230/1 High Security U Lock & Cable; **Powered Cycle (Formerly Motorcycle) Gold:** YUL 3/14/230/1 Maximum Security U Lock; YUL 3C/14/230/1 Maximum Security U Lock & Cable

**Domestic Safe Domestic Safes Silver:** Yale maximum Security Motorised Safes (YSEM/250/EG1, YLEM/200/EG1, YSEM/400/EG1, YSEM/520/EG1, YSFM/250/EG1, YLFM/200/EG1, YSFM/400/EG1, YSFM/520/EG1)

**Lock Cylinder Lock Cylinders Diamond:** Yale Platinum Cylinder

**Padlock & Chain Motor Scooter Silver:** YCL 3/10/110/1 Maximum Security Chain 110cm; YCL 3/10/180/1 Maximum Security Chain 180cm; **Pedal Cycle (Formerly Bicycle) Gold:** YCL 3/10/110/1 Maximum Security Chain 110cm; YCL 3/10/180/1 Maximum Security Chain 180cm



### ATG Access

**T:** 0345 350 3799  
**W:** www.atgaccess.com

ATG Access designs and manufactures security bollards, including our telescopic and removeable bollards, all fitted with Sold Secure Gold locks.

**Approved Products:**  
**Security Post Ground Anchors & Security Posts Gold:** ATG OPTI Bollard Range of Posts

### AUTOPA Limited

**T:** 01788 550 556  
**W:** www.autopa.co.uk

**Approved Products:**  
**Cycle Stand Ground Anchors & Security Posts Gold:** Sheffield Style Cycle Stands With Locking Point; **Pedal Cycle (Formerly Bicycle) Diamond:** Sheffield Style Cycle Stands With Locking Point  
**Security Barrier Ground Anchors & Security Posts Gold:** Concrete-In & Key Locking Removable Perimeter Barrier/Velopa Motorcycle Barrier; **Powered Cycle (Formerly Motorcycle) Gold:** Concrete-In & Key Locking Removable Perimeter Barrier/Velopa Motorcycle Barrier  
**Security Post Ground Anchors & Security Posts Gold:** RetractaPost GL; RGP

### Avocet Hardware Group Ltd

**T:** 01484 725 000  
**W:** www.abs-secure.co.uk

ABS Secure: Diamond-grade locks for unwavering door protection featuring Patented Active Snap Protection™.

**Approved Products:**  
**Lock Cylinder Lock Cylinders Diamond:** ABS Attack Series - ATK; ABS Master Series; ABS Ultimate Series

### Bailey Street Furniture Ltd

**T:** 01959 546 046  
**W:** www.bsfg.co.uk

Bailey Street Furniture Group are dedicated to providing modern alternatives to traditional bike storage with a focus on security and aesthetics.

**Approved Products:**  
**Cycle Stand Ground Anchors & Security Posts Gold:** Streetpod; **Pedal Cycle (Formerly Bicycle) Diamond:** Streetpod  
**Cycle Storage Pedal Cycle (Formerly Bicycle) Gold:** Lockerpod + SS; **Pedal Cycle (Formerly Bicycle) Bronze:** Lockerpod +

### BBB Cycling

**T:** +31 715 791 580  
**W:** www.bbbcycling.com

BBB Cycling: globally trusted for parts, clothing, accessories, and tools. Dutch-designed products for a safer, faster, and an enjoyable ride.

**Approved Products:**  
**Chain Lock Pedal Cycle (Formerly Bicycle) Silver:** BBL-75 SecureChain  
**D Lock Pedal Cycle (Formerly Bicycle) Gold:** BBL-78 Secure U  
**Folding Lock Pedal Cycle (Formerly Bicycle) Gold:** BBL-73 SecureFold

### Bear Trap Security Ltd

**Approved Products:**  
**Ground Anchor Ground Anchors & Security Posts Gold:** Beartrap Tool Box Lock

### Bike It International Ltd

**T:** 023 8065 8700  
**W:** www.bikeittrade.com

Bike It is the exclusive global distributor of MAMMOTH SECURITY, a comprehensive range of motorcycle security products including ground anchors, chain locks and U-locks.

**Approved Products:**  
**Disc Lock Powered Cycle (Formerly Motorcycle) Gold:** Mammoth MDX-12 Disc Lock (LODM012); Mammoth Renegade Disc Lock (LODM014)  
**Ground Anchor Powered Cycle (Formerly Motorcycle) Gold:** Mammoth Bolt In Ground Anchor  
**Padlock & Chain Motor Scooter Gold:** Mammoth Square Chain With Shackle Lock; **Powered Cycle (Formerly Motorcycle) Gold:** Mammoth Square Chain With Shackle Lock

### BikeAway Ltd

**T:** 01752 202 116  
**W:** www.bikeaway.com

BikeAway design, supply and manufacture Warrior bike lockers and hangars which hold Sold Secure Pedal Cycle Diamond accreditation.

**Approved Products:**  
**Cycle Storage Pedal Cycle (Formerly Bicycle) Diamond:** BikeAway Warrior Range (Bike Storage Locker)



## Commercial & Residential

## Security Bollards

Telescopic and Removeable bollards.  
UK Manufactured.  
Quick and easy delivery.  
All with **Sold Secure Gold** approved locks.



**From £282.50**  
(including Delivery)

**W:** www.atgaccess.com | **E:** sales@atgaccess.com | **T:** +44 (0)345 350 3799

**PROTECTING WHAT MATTERS**





**Bikeep Inc**

**T:** +1 415 625 3053  
**W:** www.bikeep.com

World's leading provider of smart bike parking infrastructure. Seamless, no-theft parking stations for forward-thinking cities.

**Approved Products:**  
**Cycle Stand Pedal Cycle (Formerly Bicycle) Bronze:** Bikeep Smart Bike Dock

**Blockshaft SRL Unipersonale**

**T:** +39 080 930 9211  
**W:** www.gatelockvan.com

Gatelock van locking solution was designed to protect the loading area of light and heavy commercial vehicles against any type of attack.

**Approved Products:**  
**Van Door Lock Automotive Diamond:** Gatelock Van Large (Slam Lock); Gatelock Van Medium; **Automotive Gold:** XP-Vanlock (Slamlock or Deadlock)

**Bob Elliot & Co. Ltd.**

**T:** 07881 588 081

**Approved Products:**  
**D Lock Pedal Cycle (Formerly Bicycle) Gold:** KranX Citadel Plus U-Lock & Cable; KranX Citadel U-Lock

**Brindley Chains Ltd**

**T:** 01925 825 555  
**W:** www.brindleychains.co.uk

Pewag UK Limited is a subsidiary of the Pewag International group of companies and is supplying the complete range of high-end Pewag security chains.

**Approved Products:**  
**Chain Pedal Cycle (Formerly Bicycle) Gold:** VKK10X35; **Powered Cycle (Formerly Motorcycle) Gold:** VKK12X45; VKK14X52

**Brisant Secure Ltd**

**T:** 01924 410 200  
**W:** www.brisant-secure.com

Brisant-Secure specialises in high-quality, innovative security solutions. We offer locks and hardware designed for superior safety and durability.

**Approved Products:**  
**Door Handle Domestic Buildings Bronze:** Ultion Two Star; ULTION Two Star+ (LockLock)  
**Lock Cylinder Lock Cylinders Diamond:** Ultion 3 Star Euro Cylinder; Ultion WXM; **Lock Cylinders Gold:** Brisant D Cylinder; Brisant Ultion One Star Cylinder

**Bulldog Security Products**

**T:** 01952 728 171  
**W:** www.bulldogsecure.com

Bulldog Security are a UK manufacturer of security products with 40 years experience within the sector and a 24 year association with Sold Secure.

**Approved Products:**  
**Hitch Lock Caravan & Trailer Gold:** Bulldog Hitch Lock (Caravan & Trailer); Bulldog Mini Lock (Caravan Trailer Hitch Lock)  
**Wheel Clamp Automotive Gold:** Bulldog Centaur Wheel Clamp; Bulldog Euroclamp; Bulldog Titan Wheel Clamp; **Caravan & Trailer Gold:** Bulldog Centaur Wheel Clamp; Bulldog Titan Wheel Clamp; **Caravan & Trailer Silver:** Bulldog Euroclamp; Bulldog QD Wheel Clamp

**Burg-Wachter UK Ltd**

**Approved Products:**  
**Cable Pedal Cycle (Formerly Bicycle) Silver:** Burg Wachter 12mm Double Loop Cables 121C, 122C, 124C, 129C; Burg Wachter 152C Double Loop Cable 15mm x 2mtr  
**Chain Motor Scooter Silver:** Burg Wachter GKM 10mm Security Chain (1010S/1015S/1020S); **Pedal Cycle (Formerly Bicycle) Diamond:** Burg Wachter 12mm Security Chain - 1.0m and 2.0m; **Pedal Cycle (Formerly Bicycle) Gold:** Burg Wachter GKM 10mm Security Chain (1010S/1015S/1020S); **Powered Cycle (Formerly Motorcycle) Gold:**



Burg Wachter 12mm Security Chain - 1.0m and 2.0m

**D Lock Pedal Cycle (Formerly Bicycle)**  
**Diamond:** Burg Wachter 100D / 1480 HB 100 60 U Lock; **Pedal Cycle (Formerly Bicycle)**  
**Gold:** Burg Wachter 1580 HB 165/200 D-Lock; Burg Wachter 1600 HB 170/210 D-Lock; Burg Wachter 1600 HB 170/280 D-Lock; **Powered Cycle (Formerly Motorcycle)** **Gold:** Burg Wachter 100D / 1480 HB 100 60 U Lock

**Ground Anchor Ground Anchors & Security Posts** **Gold:** Burg Wachter GA1 / SA 1280 Ground Anchor; **Pedal Cycle (Formerly Bicycle)** **Diamond:** Burg Wachter GA1 / SA 1280 Ground Anchor; **Powered Cycle (Formerly Motorcycle)** **Gold:** Burg Wachter GA1 / SA 1280 Ground Anchor

**Padlock Pedal Cycle (Formerly Bicycle)**  
**Diamond:** Burg Wachter Alpha Titan Padlock 900 85; **Pedal Cycle (Formerly Bicycle)** **Gold:** Burg Wachter Delta 650 Hardened Steel Padlock - 60mm Open Shackle; Burg Wachter Delta 660 CS Hardened Steel Padlock - 60mm Closed Shackle; **Pedal Cycle (Formerly Bicycle)** **Silver:** Burg Wachter Delta 650 Hardened Steel Padlock - 50mm Open Shackle; Burg Wachter Delta 660 CS Hardened Steel Padlock - 50mm Closed Shackle; Burg Wachter Gamma Padlock 700 55; **Powered Cycle (Formerly Motorcycle)** **Gold:** Burg Wachter Alpha Titan Padlock 900 85

**Wall Anchor Domestic Buildings** **Silver:** Burg Wachter GA3 / SA 1180 Ground Anchor/Staple

## Burton Security Limited

**T:** 01484 663 388

**W:** www.burtonsafes.co.uk

Burton Security are a world-leading physical security company. Providing safes, rooms and physical security solutions tested to the highest standards.

### Approved Products:

**Domestic Safe Safes EN14450 S2:** Burton Home Safe S2

**Firearms Cabinet Domestic Safes Gold:** Gamekeeper Gold Gun Safe; **Firearms Cabinets Gold:** Gamekeeper Gold Gun Safe; **Firearms Cabinets Silver:** Warden LFS Gun Safe; **Firearms Cabinets Bronze:** Pioneer 5-10 Gun Safe

**Garage Door Security Domestic Buildings** **Silver:** Garage Guard

## Cutting Edge Projects Ltd

### Approved Products:

**Padlock & Chain Powered Cycle (Formerly Motorcycle)** **Gold:** Bolt Secure Elite Plus Chain

## Cycle Secure Limited

**T:** 01904 319 111

**W:** www.cyclesecure.uk

Our two biggest fears are our wives finding out the true price of our bikes and our bikes being stolen. Let us help protect what matters most to you.

### Approved Products:

**Ground Anchor Pedal Cycle (Formerly Bicycle)** **Gold:** Cycle Ground / Wall Anchor (Gold Hulk); **Pedal Cycle (Formerly Bicycle)** **Silver:** Cycle Ground / Wall Anchor (Silver Hulk)

**Wall Anchor Pedal Cycle (Formerly Bicycle)** **Gold:** Cycle Wall Hanger 500mm and 750mm (Gold); **Pedal Cycle (Formerly Bicycle)** **Silver:** Cycle Wall Hanger 500mm and 750mm (Silver)

## Cyclehoop Ltd

**T:** 020 8699 1338

**W:** www.cyclehoop.com

We create, deliver and manage innovative cycle parking and infrastructure, making places more cycle-friendly.

### Approved Products:

**Cycle Storage Pedal Cycle (Formerly Bicycle)** **Diamond:** Bikehangar 4.0; Cargo Bikehangar; **Powered Cycle (Formerly Motorcycle)** **Diamond:** Bikehangar 4.0; Cargo Bikehangar

## Davenport Burgess

**T:** 01902 366 448

**W:** www.davenport-burgess.com

Davenport-Burgess is a trade only supplier of keys, blanks, accessories, key cutting equipment, locks, hardware, security devices and locksmith tools.

### Approved Products:

**Chain Security Chains Silver:** Zone 12mm Heavy Duty Chain

**Lock Cylinder Lock Cylinders Gold:** Zone 1500

## Decathlon S.A

**W:** www.decathlon.com

### Approved Products:

**D Lock Pedal Cycle (Formerly Bicycle)** **Silver:** Decathlon D-Lock 920; Decathlon Set D-Lock 920

**Frame Lock Pedal Cycle (Formerly Bicycle)** **Silver:** Decathlon/ELOPS: 8676568 (Bike Frame Lock)

## Dedimi Ltd

### Approved Products:

**D Lock Pedal Cycle (Formerly Bicycle)** **Gold:** Ulockmi TWOFOLD Bike U-Lock

## Deseo Locking Systems

**T:** 01376 777 021

**W:** www.deseols.com

Automatic Lock Protection System – ALPS. The ALPS system is designed to give the cylinder full protection on key egress ALPS.

### Approved Products:

**Lock Cylinder Lock Cylinders Diamond:** Deseo ALPS 65H/Deseo ALPS + 65H

## Disklok U.K.

**T:** 01257 795 100

**W:** www.disklokuk.co.uk

Disklok design and manufacture the highest level steering wheel locking devices covering all cars and light commercial vehicles with right and left-hand drive models. The full cover, all steel construction has been a formidable theft deterrent for over 30 years thanks to its unique ability to spin on the wheel under attack. From 2024 onwards, two editions are available: Gold Edition – Sold Secure Gold certificated available in silver and yellow, Diamond Edition – Sold Secure Gold certificated available in anthracite. Both feature our Diamonite (TM) anti-angle grinder composite material to combat the latest method in physical vehicle theft.

### Approved Products:

**Steering Wheel Lock Automotive Diamond:** Disklok Diamond Edition (Steering Wheel

Lock); **Automotive Gold:** Disklok Steering Wheel Lock

## Dom-UK Ltd

**T:** 0121 569 7790

**W:** www.dom-security.com/uk/en

DOM are the global leader in the design and manufacture of high-security, mechanical locks and access control systems.

### Approved Products:

**Lock Cylinder Lock Cylinders Gold:** Titan K6 Euro Cylinder

## Dura Ltd

### Approved Products:

**Cycle Storage Pedal Cycle (Formerly Bicycle)** **Diamond:** Dura Secure - Vertical Cycle Locker

## ERA Home Security Ltd

**T:** 01922 490 049

**W:** www.eraeverywhere.com

ERA has been designing and manufacturing locks since 1838. Creating quality window and door hardware with durability and ease of installation in mind.

### Approved Products:

**Lock Cylinder Lock Cylinders Diamond:** ERA 3\* SSD Cylinder; ERA Fortress Cylinder

## ERA Home Security Ltd / T/A Zoo Hardware

### Approved Products:

**Lock Cylinder Lock Cylinders Diamond:** ERA Vier V6-1, Vier V6-3 (Euro Lock Cylinder)

## ETOOK

**T:** +86 138 6264 9542

**W:** www.etook.cn

ETOOK manufacturer self design, produce innovative and high quality bike lock, supply customer OEM and OED service.

### Approved Products:

**D Lock Pedal Cycle (Formerly Bicycle)** **Gold:** ETOOK 600 U Lock

## Federal Lock Co. Ltd

**T:** +886 8769 2966

**W:** www.federallock.com.tw

Lock cylinder and padlock manufacturer.

### Approved Products:

**Chain Security Chains Silver:** FD 33004 CHAIN

**Escutcheon Domestic Buildings Silver:** Federal Y6157 Escutcheon

**Garage Door Security Domestic Buildings Bronze:** Federal D613 Garage Door Lock

**Hasp & Staple Padlocks & Fittings Silver:** Federal FD 4025 Hasp & Staple

**Lock Cylinder Lock Cylinders Diamond:** Cherubim 11KDCH Cylinder; Cherubim 11KDCHTP Cylinder; Cherubim UCH Cylinder; Cherubim UCHTP Cylinder; Cherubim YCH Cylinder; Federal 11KDCF Cylinder; Federal 11KDCFTP Cylinder; Federal Gabriel YUGTP Cylinder; Federal Gabriel YUG Cylinder; Federal YCF Cylinder; Federal UCFTP Cylinder; Federal YCF Cylinder; Federal YCFTP Cylinder; Federal YCHTP Cylinder; **Lock Cylinders Gold:** Cherubim 5RCCBU Rim Cylinder; Federal 11KDUS Cylinder; Federal 11KDUSTP Cylinder;

Federal 6KDUS Cylinder; Federal 6KDUSTP Cylinder; Federal 6YUSTP Cylinder; Federal UUS Cylinder; Federal UUSTP Cylinder; Federal YUS Cylinder

**Padlock Padlocks & Fittings Gold:** Federal Lock FD 740; Federal Lock FD 740P; **Padlocks & Fittings Silver:** Federal Lock FD 730; Federal Lock FD 730P; **Padlocks & Fittings Bronze:** Federal Lock FD 900

## GHL Hardware Ind. Co. Ltd

**Approved Products:**

**D Lock Pedal Cycle (Formerly Bicycle) Silver:** GHL - 057; GHL - 059 14/230

## Giant UK Ltd

**Approved Products:**

**D Lock Pedal Cycle (Formerly Bicycle) Gold:** Giant Protector LS (Bike D Lock); Protector 1 DT; Protector 1 STD

## Grease Monkey Scotland Ltd

**T:** 0131 260 9739

**W:** www.greasemonkey.cc

Secure cycle storage and infrastructure. Design, create, operate and maintain excellent and sustainable active travel solutions. Born over a decade ago through the needs of hardy British cyclists, we focus on delivering the highest quality, sustainable products and services to clients worldwide. All of our solutions are designed for maximum safety, security and usability for the wider community. Manufactured in the UK and built to last using the highest quality components and skill, our solutions are tested to ensure the longest possible lifespan, therefore reducing waste.

**Approved Products:**

**Cycle Storage Pedal Cycle (Formerly Bicycle) Diamond:** Velobox (Bicycle Storage)

## Gretsch Unitas

**Approved Products:**

**Multipoint Lock Domestic Buildings Bronze:** G4 Rhinobolt Nightlatch Multipoint Lock - Latch, Deadbolt, 2 Hook bolts & Night Latch; GU G4 Rhino ADD-vantage Multipoint Lock with Latch, Deadbolt, 2 Hooks & 4 Rolls; GU G4 Rhino Bolt Multipoint Door Lock with Latch & Deadbolt; GU G4 Rhino Bolt Slave Leaf & Shoot Bolts (French Door Slave Lock)

## Gunnebo Safe Storage Europe GmbH

**T:** +46 76 136 0842

**W:** www.gunnebo.com

Gunnebo is a global leader in security solutions, offering products and services within safe storage and entrance control.

**Approved Products:**

**Domestic Safe Domestic Safes Silver:** EverydaySafe 1.0; EverydaySafe 2.0

## Gunnebo UK

**Approved Products:**

**Domestic Safe Domestic Safes Silver:** HomeVault S2; HomeVault S2 Plus; **Safes EN14450 S2:** HomeVault S2; HomeVault S2 Plus

## Halfords

**Approved Products:**

**Cable Lock Pedal Cycle (Formerly Bicycle)**

**Bronze:** Halfords Advance Chunky Cable 180cm Key 225310; Halfords Advance Chunky Cable 90cm Key

**Chain Lock Pedal Cycle (Formerly Bicycle)**

**Bronze:** Halfords Chain Lock 100cm Key 225542; Halfords Chain Lock 70cm Key 225526

**D Lock Pedal Cycle (Formerly Bicycle)**

**Diamond:** Halfords Advance 23cm D Lock 225478; Halfords Advance 23cm D Lock With 120cm Extender Cable; **Pedal Cycle (Formerly Bicycle) Gold:** Halfords 23cm D Lock 225374; Halfords 23cm D Lock with extender cable 225470; **Pedal Cycle (Formerly Bicycle) Silver:** Halfords Advance Alarmed D Lock 23cm 225510; **Pedal Cycle (Formerly Bicycle) Bronze:** Halfords 23cm Combination D-Lock 225382

**Ground Anchor Pedal Cycle (Formerly Bicycle) Diamond:** Halfords Advance Ground Anchor; **Pedal Cycle (Formerly Bicycle) Bronze:** Halfords Ground Anchor 225558; **Powered Cycle (Formerly Motorcycle) Gold:** Halfords Advance Ground Anchor

## Henry Squire & Sons Ltd

**Approved Products:**

**Cable Lock Pedal Cycle (Formerly Bicycle)**

**Silver:** Squire Chainlok™ 8 (Wearable Bike Lock); Squire Straplock 35/850 (Bike Cable Lock)

**Chain Pedal Cycle (Formerly Bicycle)**

**Diamond:** Squire G3/G4 Chain (Bike or Motorcycle Chain); **Pedal Cycle (Formerly Bicycle) Silver:** Squire J3/J4 (Bike Chain); **Powered Cycle (Formerly Motorcycle) Diamond:** Squire TC22 High Security Motorcycle Chain; **Powered Cycle (Formerly Motorcycle) Gold:** Squire G3/G4 Chain (Bike or Motorcycle Chain); Squire TC14/4 & TC14/3 Motorcycle Chain; Squire TC16 Motorcycle Chain; Squire TC19 Motorcycle Chain

**Chain Connector Pedal Cycle (Formerly Bicycle) Silver:** Squire Strong Link 8 - Chain Connector; Squire StrongLoop

**Chain Lock Pedal Cycle (Formerly Bicycle) Diamond:** Squire Stronghold IC/850 Integrated Bike Lock & Chain; **Powered Cycle (Formerly Motorcycle) Gold:** Squire Chainlok™ 10 (Wearable Bike Lock); Squire Stronghold IC/850 Integrated Bike Lock & Chain

**Disc Lock Pedal Cycle (Formerly Bicycle) Diamond:** Squire Matterhorn Mini (Motorcycle Brake Disc Lock); **Powered Cycle (Formerly Motorcycle) Diamond:** Squire Defiant Motorcycle Disc Lock (Sold Secure Diamond); **Powered Cycle (Formerly Motorcycle) Gold:** Squire Matterhorn Mini (Motorcycle Brake Disc Lock)

**D Lock Motor Scooter Gold:** Squire Matterhorn Bike D-Lock; **Motor Scooter Silver:** Squire Mini Shackle 1/G4 (Saxon) D Lock; **Pedal Cycle (Formerly Bicycle) Diamond:** Squire Matterhorn Bike D-Lock; Squire Matterhorn Compact Bike D-Lock; Squire Stronghold D16/230 Bike D-Lock; **Pedal Cycle (Formerly Bicycle) Gold:** Squire Hammerhead Combi 290 (Bike D Lock); Squire Mini Shackle 1/G4 (Saxon) D Lock; **Pedal Cycle (Formerly Bicycle) Silver:** Squire Nevis Bike D-Lock; Squire Snaplok 210 Bike Combination D Lock; **Powered Cycle (Formerly Motorcycle) Gold:** Squire Matterhorn Bike D-Lock; Squire Matterhorn Compact Bike D-Lock; Squire Stronghold D16/230 Bike D-Lock

**Folding Lock Pedal Cycle (Formerly Bicycle) Gold:** Squire Stronghold FL850 (Bike Folding Lock); **Pedal Cycle (Formerly Bicycle)**

**Bronze:** Squire Inigma FL1 Bike Folding Lock (Smartphone)

**Garage Door Security Domestic Buildings**

**Bronze:** Squire GA4 Garage Door Guard; Squire GA5 Garage Door Defender

**Ground Anchor Motor Scooter Gold:** Squire GA7 Ground Anchor; **Pedal Cycle (Formerly Bicycle) Diamond:** Squire GA7 Ground Anchor; **Powered Cycle (Formerly Motorcycle) Diamond:** Squire GA6 Motorcycle Ground Anchor; Squire Himalaya Ground Anchor; **Powered Cycle (Formerly Motorcycle) Gold:** Squire GA7 Ground Anchor

**Hasp & Staple Padlocks & Fittings Silver:** Squire STH3 Hasp & Staple

**Padlock Motor Scooter Gold:** Squire SS50CS Padlock (Motorbike Padlock); **Pedal Cycle (Formerly Bicycle) Diamond:** Squire SS50CS Padlock (Motorbike Padlock); Squire SS65CS Padlock; **Pedal Cycle (Formerly Bicycle) Gold:** Squire SS50 P5 Padlock; **Powered Cycle (Formerly Motorcycle) Gold:** Squire SS50CS Padlock (Motorbike Padlock); Squire SS65CS Padlock; Squire SS80CS Padlock (Closed Shackles); Squire SS80S Padlock

**Padlock & Chain Motor Scooter Gold:** Squire Immense Lock & Chain Set; Squire Stronghold SS50CS/1200 Padlock & Chain; **Pedal Cycle (Formerly Bicycle) Diamond:** Squire G3/G4 Chain with Warrior 65CS Padlock; Squire G3/G4 Chain with Warrior Combi 65C Padlock; Squire Immense Lock & Chain Set; Squire Juggernaut Padlock & Chain; Squire SS65CS/TC14 Padlock & Chain; Squire Stronghold SS50CS/1200 Padlock & Chain; Squire Warrior Combi Max padlock and chain set; Squire Warrior Max padlock & chain set; **Pedal Cycle (Formerly Bicycle) Gold:** Squire Warrior 55CS 1200 - Lock & Chain Set; Squire Warrior Combi 55CS 1200 - Lock & Chain Set; **Pedal Cycle (Formerly Bicycle) Silver:** Squire DCL1/J3 (Bike Padlock & Chain); Squire Viking 1200mm (Padlock & Chain); **Pedal Cycle (Formerly Bicycle) Bronze:** Squire Inigma ICI (Bluetooth Bike Chain lock); **Powered Cycle (Formerly Motorcycle) Diamond:** Squire Behemoth (Motorcycle Padlock & Chain); Squire Leviathan (Motorcycle Padlock & Chain); Squire SS100C Padlock & TC22mm Chain; Squire TC22-SS80CS Padlock & Chain; **Powered Cycle (Formerly Motorcycle) Gold:** Massiv Padlock & Chain; Squire Colossus (Motorcycle Padlock & Chain); Squire G3/G4 Chain with Warrior 65CS Padlock; Squire G3/G4 Chain with Warrior Combi 65C Padlock; Squire Immense Lock & Chain Set; Squire Juggernaut Padlock & Chain; Squire Samson Padlock & Chain; Squire SS100 Padlock & TC22mm Chain; Squire SS50CS/TC14 Padlock & Chain; Squire SS65CS/TC14 Padlock & Chain; Squire Stronghold SS50CS/1200 Padlock & Chain; Squire Warrior Combi Max padlock and chain set; Squire Warrior Max padlock & chain set

**Wall Anchor Pedal Cycle (Formerly Bicycle) Gold:** Squire Summit - Wall Anchor; Squire WA500 Wall Anchor; **Pedal Cycle (Formerly Bicycle) Silver:** Squire Peak - Wall & Ground Anchor; Squire WA300 Wall Anchor

## Hiplok

**W:** www.hiplok.com

**Approved Products:**

**Chain Pedal Cycle (Formerly Bicycle) Diamond:** Hiplok DXXL; Hiplok XL; **Powered Cycle (Formerly Motorcycle) Gold:** Hiplok DXXL; Hiplok XL

**D Lock Pedal Cycle (Formerly Bicycle) Diamond:** Hiplok D1000 (Bike D Lock - Diamond Rated); Hiplok DX; Hiplok DXC; Hiplok DXF; Hiplok DXP; **Pedal Cycle (Formerly Bicycle) Silver:** Hiplok D U Lock; Hiplok DC D Lock; **Powered Cycle (Formerly Motorcycle) Diamond:** Hiplok D1000 (Bike D Lock -



Diamond Rated); Hiplok DX1000 (Bike D Lock - Diamond Rated); **Powered Cycle (Formerly Motorcycle) Gold:** Hiplok DX; Hiplok DXC; Hiplok DXF; Hiplok DXP

**D Lock & Chain Pedal Cycle (Formerly Bicycle) Gold:** Hiplok EDX

**Folding Lock Pedal Cycle (Formerly Bicycle) Bronze:** Hiplok SWITCH (Bicycle Folding Lock)

**Ground Anchor Ground Anchors & Security Posts Gold:** Hiplok ANKR (Wall & Ground Anchor); **Pedal Cycle (Formerly Bicycle) Diamond:** Hiplok ANKR (Wall & Ground Anchor); **Powered Cycle (Formerly Motorcycle) Gold:** Hiplok ANKR (Wall & Ground Anchor)

**Padlock & Chain Pedal Cycle (Formerly Bicycle) Gold:** Hiplok Gold; Hiplok Home Gold; **Pedal Cycle (Formerly Bicycle) Silver:** Hiplok Home Silver; Hiplok Original (V150); **Pedal Cycle (Formerly Bicycle) Bronze:** Hiplok Lite

**Wall Anchor Pedal Cycle (Formerly Bicycle) Diamond:** Hiplok Airlok 1 (Wall Anchor)

## Howzarlock

**T:** 01446 775 271

**W:** tom@howzarlock.com

Howzarlock is a portable door locking device for inward opening doors. The device can be used in both domestic and work situations.

### Approved Products:

**Door Lock Domestic Buildings Bronze:** Howzarlock - Metal

## IFAM (UK) Limited

**T:** 01442 291 400

**W:** www.jma-uk.co.uk

IFAM (UK) Limited is part of the Altuna Group whose brands include JMA, Ifam and Maxus. IFAM manufactures an extensive range of security products.

### Approved Products:

**Chain Powered Cycle (Formerly Motorcycle) Gold:** IFAM High Security Hex 14mm Chain

## Ifor Williams Trailers Ltd

### Approved Products:

**Hitch Lock Caravan & Trailer Gold:** IWT Heavy Duty Coupling Lock (KX8100)

## Insight International Corporation Ltd T/A Insight Security

**T:** 01273 475 500

**W:** www.insight-security.com

### Approved Products:

**Ground Anchor Powered Cycle (Formerly Motorcycle) Diamond:** Big Boy Telescopic Ground Anchor

## ISEO SERRATURE S.p.A.

**T:** +39 036 488 21

**W:** www.iseo.com

ISEO Ultima Access Technologies is the Italian multinational company leader in mechanical and connected solutions for smart access management.

### Approved Products:

**Lock Cylinder Lock Cylinders Diamond:** ISEO F6 Extra S3 (Euro Lock Cylinder); ISEO R700 S3 Euro Lock Cylinder

## Jiangyin ChengTai Metal Products Co. LTD

**T:** +86 510 8621 0883

**W:** www.chengtai-metal.com

Jiangyin Chengtai Metal Products Co., Ltd. is located in one of the top 100 towns in China, a famous town in southern China. The company's main products are all kinds of lock core, lock. Our products are mainly exported to Europe and America. Our company advanced equipment, strong technical force, product quality is reliable, rapid delivery, reasonable price, warmly welcome domestic and foreign businessmen to come to inquire about business.

### Approved Products:

**Lock Cylinder Lock Cylinders Gold:** IV8 Euro Lock Cylinder

## JNE Security Ltd

**T:** 01978 855 054

**W:** www.jnesecurity.co.uk

The UK's leading supplier of innovative crime prevention and community safety products. Keeping quality is our most important focus.

### Approved Products:

**Door Lock Domestic Buildings Bronze:** Minder Portable Door Lock MPDL-19

### Door/Window Alarm Audible Accessory

**Alarms Gold:** Å Minder Mini Window/Door Alarm JN 612H; Minder Ultra Thin Vibration Alarm JN 610V; MINDER Vibration Alarm SH-2019; Minder Window Alarm with chime RL323a

### Personal Attack Alarm Personal Attack

**Alarms:** Minder Metal - 001 (Personal Attack Alarm); Minder Multi-purpose Scream Alarm; Minder Personal Alarm Code MDST-001; Minder Student Alarm RL326; Minder T2 Strobe (Personal Attack Alarm); Mini Minder Personal Alarm with COB Light

### Shed Alarm Audible Accessory Alarms Gold:

Minder Keypad Door/Window Alarm RL355 (Shed Alarm)



## Kasp Security

**T:** 01758 701 070

**W:** www.kaspsecurity.co.uk

Offering innovatively designed, quality products. Kasp's award-winning solutions meet the most demanding security needs of all users.

### Approved Products:

**Padlock Padlocks & Fittings Diamond:** Kasp High Security Padlock K19070D; Kasp High Security Padlock K19070XD



Scan for more information



**When only the toughest locks will do.**

Carl Kammering International Ltd.  
+44 (0)1758 701070 sales@cki.uk.com





## Keytracker Ltd

T: 0121 559 9000

W: [www.keytracker.com](http://www.keytracker.com)

Keytracker designs, manufactures and services the world's most advanced range of cabinets and software to keep track of keys, tools and equipment.

### Approved Products:

**Key Cabinet Security Cabinets Silver:** High Secure Cabinet

## KLB GmbH

### Approved Products:

**Folding Lock Pedal Cycle (Formerly Bicycle) Gold:** Secure Fold Pro 55101 (Folding Lock)

## Kohlburg GmbH & Co. KG

T: +49 1762 4374 829

W: [www.kohlburg.de](http://www.kohlburg.de)

Kohlburg: secure locks without any frills, designed for maximum security depending on what handling is required and what flexibility customers want.

### Approved Products:

**Chain Lock Pedal Cycle (Formerly Bicycle) Gold:** Kohlburg Helsinki

**Padlock Pedal Cycle (Formerly Bicycle) Diamond:** Kohlburg Prag; **Powered Cycle (Formerly Motorcycle) Gold:** Kohlburg Prag

**Padlock & Chain Pedal Cycle (Formerly Bicycle) Diamond:** Kohlburg Alcatraz (chain lengths: 70cm, 140cm, 200cm); **Powered Cycle (Formerly Motorcycle) Gold:** Kohlburg Alcatraz (chain lengths: 70cm, 140cm, 200cm)

## Kryptonite Corporation

W: [www.kryptonitelock.com](http://www.kryptonitelock.com)

Protect what you value with Kryptonite. Established over 50 years ago, Kryptonite is one of the global brand leaders of premium security products.

### Approved Products:

**Chain Lock Pedal Cycle (Formerly Bicycle) Gold:** Evolution Series 4 1016 Integrated Chain; Evolution Series 4 1055 Mini Integrated Chain; Evolution Series 4 1090 Int. Chain; Kryptolok 912 Combo Chain; Kryptolok 912 Integrated Chain; Kryptolok 915 Integrated Chain; Kryptolok 955 Integrated Chain; Kryptolok 990 Combo Chain; Kryptolok 995 Integrated Chain; Kryptonite Evolution 1012; **Pedal Cycle (Formerly Bicycle) Bronze:** Keeper 712 Combo Chain; Keeper 712 Integrated Chain; Keeper 785 Integrated Chain; Keeper 790 Combo Chain (90cm)

**D Lock Pedal Cycle (Formerly Bicycle) Diamond:** New York M18 WL; NY Fahgettaboudit Mini U Lock; **Pedal Cycle (Formerly Bicycle) Gold:** Evolution LS U Lock 14mm; Evolution Mini 5 Double Deadbolt U Lock; Evolution Mini 7 Double Deadbolt U Lock; Evolution Mini 9 Double Deadbolt U Lock; Evolution STD U Lock 14mm; Kryptolok ATB U Lock; Kryptolok Combo U Lock; Kryptolok LS U Lock; Kryptolok Mini 7 U Lock; Kryptolok STD U Lock; Kryptonite - New York Lock LS; NY Lock STD; **Pedal Cycle (Formerly Bicycle) Silver:** Evolution Lite Mini 6; Keeper 12 LS; Keeper 12 Mini 6 U Lock; Keeper 12 STD; Messenger Mini + U-Lock; **Pedal Cycle (Formerly Bicycle) Bronze:** Original Keeper STD; **Powered Cycle (Formerly Motorcycle) Gold:** New York M18 WL; NY Fahgettaboudit Mini U Lock

**Disc Lock & Chain Pedal Cycle (Formerly Bicycle) Diamond:** NY Fahgettaboudit Chain 1410 & NY Disc Lock; NY Fahgettaboudit Chain 1415 & NY Disc Lock; **Pedal Cycle (Formerly Bicycle) Gold:** NY Chain 1210 & Evolution Series 4 Disc Lock; NY Chain 1217 & Evolution Series 4 Disc Lock; NY Cinch Ring Chain 1213 & Evolution Series 4 Disc Lock; NY Cinch Ring Chain 1275 & Evolution Series 4 Disc Lock; **Powered Cycle (Formerly Motorcycle) Gold:** NY Fahgettaboudit Chain 1410 & NY Disc Lock; NY Fahgettaboudit Chain 1415 & NY Disc Lock

**Folding Lock Pedal Cycle (Formerly Bicycle) Gold:** Kryptonite Evolution 790 Fold; **Pedal Cycle (Formerly Bicycle) Bronze:** Kryptonite Keeper 510 (Folding Lock); Kryptonite Keeper 585 (Folding Lock); Kryptonite Kryptolok 610 S; Kryptonite Kryptolok 685 (Folding Lock)

**Frame Lock Pedal Cycle (Formerly Bicycle) Silver:** Kryptonite Ring Lock

**Ground Anchor Ground Anchors & Security Posts Gold:** Kryptonite Stronghold Ground Anchor; **Pedal Cycle (Formerly Bicycle) Diamond:** Kryptonite Stronghold Ground Anchor; **Pedal Cycle (Formerly Bicycle) Silver:** Evolution Ground Anchor; **Powered Cycle (Formerly Motorcycle) Gold:** Kryptonite Stronghold Ground Anchor

## Linka Technologies LLC

### Approved Products:

**Chain Lock Pedal Cycle (Formerly Bicycle) Silver:** LASSO LK-B220 (Bike Smart Chain Lock)

## Litelok

T: 01792 712 539

W: [www.litelok.com](http://www.litelok.com)

Discover unmatched security with LITELOK, home to the groundbreaking X1 and X3 – the world's most secure U locks, redefining bike protection.

### Approved Products:

**Cable Lock Motor Scooter Silver:** Litelok ONE Series (Bike Cable Lock); **Pedal Cycle (Formerly Bicycle) Diamond:** Litelok CORE Moto; Litelok CORE PLUS; **Pedal Cycle (Formerly Bicycle) Gold:** Litelok CORE Flex (Wearable Bike Lock); **Pedal Cycle (Formerly Bicycle) Silver:** Litelok Silver Flexi-O (Bike Lock); Litelok GO Flexi-O; **Powered Cycle (Formerly Motorcycle) Gold:** Litelok CORE Flex (Wearable Bike Lock); Litelok CORE Moto; Litelok CORE PLUS

**Disc Lock Motor Scooter Silver:** Litelok GO Flexi-U; **Pedal Cycle (Formerly Bicycle) Silver:** Litelok GO Flexi-U

**D Lock Pedal Cycle (Formerly Bicycle) Diamond:** Litelok X1 D Lock (Sold Secure Diamond); Litelok X3 (Bike + Motorcycle D Lock); **Powered Cycle (Formerly Motorcycle) Diamond:** Litelok X1 D Lock (Sold Secure Diamond); Litelok X3 (Bike + Motorcycle D Lock)

## Lockit Safe Ltd

### Approved Products:

**Cycle Storage Pedal Cycle (Formerly Bicycle) Diamond:** Bike Nest (Bike Storage Compound); Bike Nest MK 2 (Bike Storage Compound); **Powered Cycle (Formerly Motorcycle) Diamond:** Bike Nest MK 2 (Bike Storage Compound)

# Secure Key & Asset Management Solutions

Keytracker design, manufacture and service the worlds most advanced range of cabinets & software to keep track of keys, tools and regularly used equipment.

For a range of customers in both the public and private sectors, we customise solutions to meet your requirements.



Sales@Keytracker.com  
www.Keytracker.com  
0121 559 9000



# Secure Key & Asset Management Solutions



Keytracker design, manufacture and service the worlds most advanced range of cabinets & software to keep track of keys, tools and regularly used equipment.

For a range of customers in both the public and private sectors, we customise solutions to meet your requirements.

Systems including the UK's Only Police Approved Secure Key Cabinet, Intelligent Key Management Systems & Secure Intelligent Lockers.



Sales@Keytracker.com  
www.Keytracker.com  
0121 559 9000

**Locks 4 Vans**

**T:** 01474 560 077  
**W:** www.locks4vans.co.uk

**Approved Products:**  
**Van Door Lock Automotive Diamond:** Locks 4 Vans - Statement Lock - Diamond (Deadlock); **Automotive Gold:** Locks 4 Vans - Statement Lock - Gold (Deadlock); Locks 4 Vans Hooklock - Gold (Van Deadlock)



**Loxal Security Ltd**

**T:** 0800 917 2994  
**W:** www.loxalsecurity.com

Loxal manufacture digital security, access control devices and key storage units controlled and managed via the Loxal secure cloud-based client portal.

**Approved Products:**  
**Gate Lock Domestic Buildings Bronze:** Loxal IDACS Block Lock M3  
**Key Safe Key Safes Gold:** Letterbox Key Safe; Loxal Face Fix Key Safe

**Luma Industrias SA**

**Approved Products:**  
**Ground Anchor Ground Anchors & Security Posts Gold:** Solido Anchor AFA 300  
**Padlock & Chain Motor Scooter Silver:** Escudo 38 Chain (1200 & 1700)

**Magnum Industries Limited**

**T:** 07531 323 552  
**W:** www.onguardlock.com

OnGuard offers highly secure, durable locks with advanced internal mechanisms and protective external coatings, complemented by value-added features.

**Approved Products:**  
**Cable Lock Pedal Cycle (Formerly Bicycle) Bronze:** Magnum OnGuard Akita Cable Lock 100cm 8037X; Magnum OnGuard Akita

Cable Lock 100cm LK8037; Magnum Plus Magrobust Cable Lock HLK405; OnGuard Rottweiler Armoured Lock 120cm x 25mm 8024; OnGuard Rottweiler Armoured Lock 180cm x 25mm 8025

**Chain Lock Pedal Cycle (Formerly Bicycle) Bronze:** Magnum Plus Magultimate Chain Lock 85cm x 8mm HLK412; OnGuard Mastiff Chain Lock 110cm x 10mm 8020

**D Lock Pedal Cycle (Formerly Bicycle) Diamond:** Magnum OnGuard Brute LS U Lock LK8000; OnGuard Brute Shackles Lock 115mm x 202mm x 16.8mm 8001; OnGuard Pitbull Shackle Lock 115mm x 230mm x 14mm 8005; OnGuard Pitbull Shackle Lock 115mm x 230mm x 14mm 8003; OnGuard Pitbull Shackle Lock 115mm x 292mm x 14mm 8002; OnGuard Pitbull Shackle Lock 90mm x 140mm x 14mm 8006; OnGuard Pitbull Shackle Lock 90mm x 140mm x 14mm with extender cable 8008; OnGuard Pitbull X Series Shackle Lock 115mm x 230mm x 14mm 8005X; **Powered Cycle (Formerly Motorcycle) Gold:** Magnum OnGuard Brute LS U Lock LK8000; Magnum Plus Cyclops Disclock / Padlock HLM109; Magnum Plus Gigantes Shackle D Lock HLM113

**Folding Lock Pedal Cycle (Formerly Bicycle) Bronze:** OnGuard K9 Folding Lock 112.5cm 8114

**Ground Anchor Pedal Cycle (Formerly Bicycle) Diamond:** Magnum Plus 4 Bolt Heavy Duty Ground Anchor HLM114; OnGuard Ground Anchor Gold 8312; **Pedal Cycle (Formerly Bicycle) Silver:** OnGuard Ground Anchor Silver 8313; **Powered Cycle (Formerly Motorcycle) Gold:** Magnum Plus 4 Bolt Heavy Duty Ground Anchor HLM114; OnGuard Ground Anchor Gold 8312

**Padlock & Chain Motor Scooter Silver:** Magnum Plus Goliath HLM101; **Pedal Cycle (Formerly Bicycle) Gold:** Magnum Plus Goliath Chain and Mini Shackle 110cm x 10mm HLM102; OnGuard Mastiff Chain & Padlock 8019L (Bike Chain + Padlock); OnGuard Mastiff Chain & Padlock 8019LP; OnGuard Mastiff Chain and Mini Shackle 110cm x 10mm 8019

**Marshall's Street Furniture**

**Approved Products:**  
**Security Post Ground Anchors & Security Posts Gold:** RT/SQ8/HD RT/R8/HD RT/R14/HD Telescopic Security Post

**Master Lock Europe**

**Approved Products:**  
**D Lock Pedal Cycle (Formerly Bicycle) Diamond:** 8278Eurdpro; 8279Eurdpro; **Pedal Cycle (Formerly Bicycle) Gold:** 8195 Eurdpro; 8195 Eurdprocol; 8195 Eurdprocolr; 8195 Eurdprocolwr; 8195 Eurdprocolw Street Fortum; 8274 Eurdpro; 8285 Eurdpro Street Fortum  
**Garage Door Security Domestic Buildings Bronze:** Garage Protector 1488 EURDAT  
**Ground Anchor Pedal Cycle (Formerly Bicycle) Silver:** 1489 EURDAT  
**Key Safe Key Safes Silver:** Select Access 5426 EURD  
**Padlock & Chain Pedal Cycle (Formerly Bicycle) Silver:** 8234 Eurdpro

**Masterkey Systems MKS Ltd**

**T:** 01902 737 672  
**W:** www.masterkeysystems.co.uk

**Adapta Prime HS**

**Approved Products:**  
**Lock Cylinder Lock Cylinders Diamond:** Adapta Prime HS

**Maypole Ltd**

**T:** 0121 270 4301  
**W:** www.stronghold-security.com

Designed in the UK and manufactured to the highest standards, Stronghold security products provide market leading vehicle security solutions. The range includes wheel clamps and hitchlocks for securing caravans, motorhomes and trailers.

**Approved Products:**  
**Hitch Lock Caravan & Trailer Gold:** 40/50 Towing Eye Lock ( SH5420 ); Avonride Hitchlock ( SH5415 ); Bradley Autohead Hitchlock ( SH5417 ); Hitchlock for AKS 3004, 2004, 1300, 300 & AK160 ( SH5412 ); Stronghold Hitchlock for ALKO AK161-270 Hitches (SH5422); Stronghold Hitchlock for ALKO AK301-351 Hitches (SH5423); Stronghold Strongbox Ultra Hitchlock ( SH5410 ); Stronghold Winterhoff WS 3000 Hitch Lock  
**Locking Wheel Nuts Locking Wheel Nuts/ Bolts Gold:** Stronghold Locking Wheel Bolts  
**Wheel Clamp Automotive Gold:** Apex Triangular Wheel Clamp (SH5450, SH5451, SH5452, & SH5456); Atlas Auto Wheel Clamp SH5439; **Caravan & Trailer Gold:** Alloy Wheel

**ELECTRONIC KEY SAFES AND GATE LOCKS**  
**SECURE CLOUD-BASED MANAGEMENT PORTAL**

Loxal Security Sevenoaks TN14 5DQ  
0800 9172994 sales@loxalsecurity.com  
loxalsecurity.com

Secured by Design



Clamp (SH5436); Apex Triangular Wheel Clamp (SH5450, SH5451, SH5452, & SH5456); Atlas Caravan Wheel Clamp SH5438; Stronghold Protector Caravan Alloy Wheel Lock (SH5432)

## Metal & Modular Fabrication Services Ltd

**T:** 01327 343 300

**W:** [www.metalandmodular.co.uk](http://www.metalandmodular.co.uk)

Metal & Modular designs and manufactures secure storage, manual handling and material movement equipment in the UK.

### Approved Products:

**Security Cabinet Security Cabinets Silver:** SureLock Pro Eco Cabinet; SureLock Pro Eco Vault (Security Cabinet)

## Mighton Products Ltd

### Approved Products:

**Door Lock Domestic Buildings Silver:** Avia Secure Smart Lock



## Mila Hardware Ltd

**T:** 01327 312 400

**W:** [www.mila.co.uk](http://www.mila.co.uk)

For more than 40 years, Mila has been one of the UK's leading suppliers of security hardware for window and doors.

### Approved Products:

**Door Handle Domestic Buildings Silver:** SupaSecure™ Stainless Steel Door Handle  
**Lock Cylinder Lock Cylinders Diamond:** MILA ProSecure 3-Star Cylinder

## Milenco Limited

**T:** 01908 220 102

**W:** [www.milenco.com/home](http://www.milenco.com/home)

Milenco Ltd is the market leading manufacturer of towing mirrors, high security caravan wheelclamps, hitchlocks, caravanning steps and levels.

### Approved Products:

**Chain Motor Scooter Silver:** Milenco Coleraine 9mm Chain 1.0,1.4 & 1.8 Chain Lengths; **Pedal Cycle (Formerly Bicycle) Diamond:** Milenco Dundrod 12mm Chain 1.0,1.4 & 1.8 Chain Lengths; Milenco Dundrod 14mm Chain 1.0,1.4 & 1.8 chain Lengths; **Pedal Cycle (Formerly Bicycle) Gold:** Milenco Coleraine 9mm Chain 1.0,1.4 & 1.8 Chain Lengths; **Powered Cycle (Formerly Motorcycle) Gold:** Milenco Dundrod 12mm Chain 1.0,1.4 & 1.8 Chain Lengths; Milenco Dundrod 14mm Chain 1.0,1.4 & 1.8 chain Lengths

**Chain Lock Motor Scooter Silver:** Milenco Coleraine 9mm Chain Lock 1.0,1.4 & 1.8 Chain Lengths; **Pedal Cycle (Formerly Bicycle) Diamond:** Milenco Coleraine 12mm Chain Lock 1.0,1.4 & 1.8 Chain Lengths; **Pedal Cycle (Formerly Bicycle) Gold:** Milenco Coleraine 9mm Chain Lock 1.0,1.4 & 1.8 Chain Lengths; **Powered Cycle (Formerly Motorcycle) Gold:**

Milenco Coleraine 12mm Chain Lock 1.0,1.4 & 1.8 Chain Lengths

**D Lock & Chain Pedal Cycle (Formerly Bicycle) Diamond:** Milenco Dundrod 14 x 54mm U-Lock & Chain 1m, 1.4m, 1.8m; Milenco Dundrod 16 x 65mm U-Lock Chain; Milenco Dundrod 18 x 230mm U-Lock Chain; Milenco Dundrod Alarm 14 x 54mm U-Lock & Chain 1m,1.4m,1.8m; **Powered Cycle (Formerly Motorcycle) Gold:** Milenco Dundrod 14 x 54mm U-Lock & Chain 1m, 1.4m, 1.8m; Milenco Dundrod 16 x 65mm U-Lock Chain; Milenco Dundrod 18 x 230mm U-Lock Chain; Milenco Dundrod Alarm 14 x 54mm U-Lock & Chain 1m,1.4m,1.8m

**Disc Lock Powered Cycle (Formerly Motorcycle) Gold:** Composite 12 x 38; Composite 14 x 60

**Ground Anchor Ground Anchors & Security Posts Gold:** Milenco Snaefell Ground Anchor; **Pedal Cycle (Formerly Bicycle) Diamond:** Milenco Dundrod Ground Anchor; **Powered Cycle (Formerly Motorcycle) Gold:** Milenco Dundrod Ground Anchor; Milenco Snaefell Ground Anchor

**Hitch Lock Caravan & Trailer Gold:** Heavy Duty Avonride Hitch Lock; Milenco AKS Compact Hitchlock; Milenco Heavy Duty Knott Hitchlock; Super Heavy Duty AKS161 Hitchlock; Super Heavy Duty AKS3004 Hitchlock; Super Heavy Duty Winterhoff Hitchlock; **Caravan & Trailer Silver:** Milenco BPW/Winterhoff Compact Hitchlock

**Padlock & Chain Powered Cycle (Formerly Motorcycle) Diamond:** Milenco Snaefell Lock & 22mm Chain

**Pedal Lock Automotive Gold:** BC Lock  
**Steering Wheel Lock Automotive Gold:** Milenco High Security Steering Wheel Lock

**Van Door Lock Automotive Gold:** Milenco High Security Van Lock

**Wheel Clamp Caravan & Trailer Gold:** Compact C WheelClamp; Milenco Wheel Clamp; Milenco Wraith 2 Wheel Lock (Caravan Wheel Lock)

## Moore Large & Co Ltd

### Approved Products:

**D Lock Pedal Cycle (Formerly Bicycle) Silver:** Onguard Bulldog LK8009; Onguard Bulldog LK8010; Onguard Bulldog LK8012

## Motohart UK Ltd

**T:** 0191 603 0020

**W:** [www.viperrider.com](http://www.viperrider.com)

### Approved Products:

**Padlock & Chain Powered Cycle (Formerly Motorcycle) Gold:** VPR Secure Warlock Chain Lock

## Mul-T-Lock

**T:** 01902 364 200

**W:** [www.mul-t-lock.com/uk/en](http://www.mul-t-lock.com/uk/en)

Mul-T-Lock is a leader in high-security locking and access control technology systems for all sectors and industries.

### Approved Products:

**Lock Cylinder Lock Cylinders Diamond:** MTL300 B-S 3XP

**Padlock Padlocks & Fittings Diamond:** NE14 CLOSED SHACKLE PADLOCK; NE14 OPEN SHACKLE PADLOCK; **Padlocks & Fittings Gold:** NE12 CLOSED SHACKLE PADLOCK; NE12 SLIDE BOLT PADLOCK; **Padlocks & Fittings Silver:** NE10 CLOSED SHACKLE PADLOCK; NE10 OPEN SHACKLE PADLOCK; NE12 OPEN SHACKLE PADLOCK; **Padlocks &**

**Fittings Bronze:** NG10 SLIDE BOLT PADLOCK; **Powered Cycle (Formerly Motorcycle) Gold:** NE12 SLIDE BOLT PADLOCK; NE14 CLOSED SHACKLE PADLOCK; NE14 OPEN SHACKLE PADLOCK

## NEEDit CLICKit Ltd

### Approved Products:

**Ground Anchor Ground Anchors & Security Posts Gold:** CHAINED 12 Stainless Steel Anchor Point; CHAINED 16 Stainless Steel Anchor Point; CHAINED 22 Stainless Steel Anchor Point; **Motor Scooter Gold:** CHAINED 12 Stainless Steel Anchor Point; CHAINED 16 Stainless Steel Anchor Point; CHAINED 22 Stainless Steel Anchor Point; **Pedal Cycle (Formerly Bicycle) Diamond:** CHAINED 12 Stainless Steel Anchor Point; CHAINED 16 Stainless Steel Anchor Point; CHAINED 22 Stainless Steel Anchor Point; **Powered Cycle (Formerly Motorcycle) Gold:** CHAINED 12 Stainless Steel Anchor Point; CHAINED 16 Stainless Steel Anchor Point; CHAINED 22 Stainless Steel Anchor Point; **Quad & ATV Gold:** CHAINED 12 Stainless Steel Anchor Point; CHAINED 16 Stainless Steel Anchor Point; CHAINED 22 Stainless Steel Anchor Point

## Newstar Door Controls Ltd

**T:** 01474 353 111

**W:** [www.new-star.co.uk](http://www.new-star.co.uk)

Newstar are suppliers to the locksmith and AI industries. We bring niche products to the market to meet the needs of our customers.

### Approved Products:

**Cylinder Operated Bolt Domestic Buildings Silver:** Newstar BARY Euro Utility Bolt

## Nexus Mingda

### Approved Products:

**D Lock Pedal Cycle (Formerly Bicycle) Diamond:** Janssen Bike D Lock

## On Board Defence Ltd

**T:** 01295 533 011

**W:** [www.catloc.co.uk](http://www.catloc.co.uk)

On Board Defence specialise in developing, innovating, and distributing award-winning automotive products and services.

### Approved Products:

**Catalytic Converter Security Automotive Gold:** Catloc (Catalytic Converter Theft Protection)

## Oxford Products

### Approved Products:

**Chain Powered Cycle (Formerly Motorcycle) Diamond:** Oxford Beast Chain  
**Chain Lock Pedal Cycle (Formerly Bicycle) Bronze:** Oxford GP Chain 10; Oxford GP Chain 8  
**D Lock Motor Scooter Gold:** Oxford Magnum U-Lock; **Pedal Cycle (Formerly Bicycle) Diamond:** Oxford HD Max; Oxford HD Mini; Oxford HS Max Lock; Oxford Magnum U-Lock; Oxford Shackle 14 Pro 260mm; Oxford Shackle 14 Pro 320mm; **Pedal Cycle (Formerly Bicycle) Gold:** Oxford AlarmD Pro 260 (Bicycle U Lock); Oxford AlarmD Pro 320 (Bicycle U Lock); Oxford Sentinel Pro 260mm; Oxford Sentinel Pro 320mm; **Pedal Cycle (Formerly Bicycle) Silver:** Oxford Sentry U-lock 275mm x 110mm; **Powered Cycle (Formerly Motorcycle) Gold:** Oxford HD Max; Oxford HD Mini; Oxford HS Max Lock; Oxford Magnum U-Lock; **Quad & ATV Gold:** Oxford Magnum U-Lock  
**Disc Lock Motor Scooter Gold:** Oxford Big Boss 16mm Disc Lock; Oxford Boss 12.7mm Disc Lock; Oxford Monster MK2 Disc Lock; Oxford Nemesis 16mm Padlock/Disc Lock; **Powered Cycle (Formerly Motorcycle) Gold:** Oxford Alpha XA14; Oxford Alpha XD14 Disc Lock; Oxford Big Boss 16mm Disc Lock; Oxford Boss 12.7mm Disc Lock; Oxford Boss Alarm; Oxford Monster MK2 Disc Lock; Oxford Nemesis 16mm Padlock/Disc Lock; Oxford Patriot Disc Lock; **Quad & ATV Gold:** Oxford Big Boss 16mm Disc Lock; Oxford Boss 12.7mm Disc Lock; Oxford Monster MK2 Disc Lock; Oxford Nemesis 16mm Padlock/Disc Lock  
**Disc Lock & Chain Pedal Cycle (Formerly Bicycle) Diamond:** Oxford Patriot Chain Lock; **Powered Cycle (Formerly Motorcycle) Gold:** Oxford Boss Alarm & 12mm Chain; Oxford Boss Lock & 12mm Chain; Oxford Patriot Chain Lock  
**Folding Lock Pedal Cycle (Formerly Bicycle) Gold:** Oxford LinkLock GL Folding Lock; **Pedal Cycle (Formerly Bicycle) Bronze:** Oxford Link Lock SL  
**Ground Anchor Ground Anchors & Security Posts Gold:** Oxford Anchor 14 Ground Anchor; StrikeForce Ground Anchor; **Motor Scooter Silver:** Oxford Anchor 10; Oxford Brute Force; Oxford HS Ground Anchor; **Pedal Cycle (Formerly Bicycle) Diamond:** Oxford Anchor 14 Ground Anchor; Oxford Anchor Flat (Ground Anchor); Oxford Task Force (Ground Anchor & Wall Anchor); StrikeForce Ground Anchor; **Pedal Cycle (Formerly Bicycle) Silver:** Oxford Anchor 10; Oxford Brute Force; Oxford HS Ground Anchor; **Pedal Cycle (Formerly Bicycle) Bronze:** Oxford Stinger Ground Anchor & Chain; **Powered Cycle (Formerly Motorcycle) Diamond:** Oxford Anchor Force Ground Anchor; Oxford Beast Anchor; Oxford Beast Floor Lock; Oxford Terraforce Ground Anchor; **Powered Cycle (Formerly Motorcycle) Gold:** Oxford Anchor Flat (Ground Anchor); Oxford Docking Station; Oxford Rotaforce Ground Anchor; Oxford Task Force (Ground Anchor & Wall Anchor)  
**Padlock & Chain Motor Scooter Gold:** Oxford Monster XL Lock & Chain(14mm Hex); Oxford Nemesis 16mm Padlock & 16mm Chain(OF330 OF331 OF332); **Motor Scooter Silver:** Oxford Chain 10 (Padlock & Chain); Oxford HD Chainlock; Oxford HS Max Chainlock; **Pedal Cycle (Formerly Bicycle) Diamond:** Oxford Chain 12 (Chain & Padlock); Oxford Hardcore XC13 Chainlock; Oxford Monster XL Lock & Chain(14mm Hex); Oxford Nemesis 16mm Padlock & 16mm Chain(OF330 OF331 OF332); **Pedal Cycle (Formerly Bicycle) Gold:** Oxford Chain 10 (Padlock & Chain); Oxford HD Chainlock; Oxford HD Max Chainlock; Oxford HS Max Chainlock; **Pedal Cycle (Formerly Bicycle) Silver:** Oxford Chain 8; **Pedal Cycle (Formerly Bicycle) Bronze:** Oxford Discus Chain 10; **Powered Cycle (Formerly Motorcycle)**

**Diamond:** Oxford Beast Lock; **Powered Cycle (Formerly Motorcycle) Gold:** Oxford Chain 12 (Chain & Padlock); Oxford Hardcore XC13 Chainlock; Oxford Monster Boss Alarm Chainlock; Oxford Monster Boss Chainlock; Oxford Monster Chain(14mm Hex) & Padlock; Oxford Monster Disc Lock & 12MM Patriot Square Chain; Oxford Monster Lock & 12MM Patriot Square Chain; Oxford Monster XL Lock & Chain(14mm Hex); Oxford Nemesis 16mm Padlock & 16mm Chain(OF330 OF331 OF332); **Quad & ATV Gold:** Oxford Nemesis 16mm Padlock & 16mm Chain(OF330 OF331 OF332)

## Phoenix Safe Company

**T:** 0151 944 6444  
**W:** www.phoenixsafe.co.uk  
 Phoenix Safe Company is one of the oldest UK manufacturers of safes and security products and can trace its history back to Liverpool in 1799.

### Approved Products:

**Domestic Safe Safes EN14450 S2:** Phoenix Fortress SS1180 Series

## PJB Security Products

**T:** 0117 965 9240  
**W:** www.pjbsecurity.co.uk

### Approved Products:

**Garage Door Security Domestic Buildings Silver:** Secure-A-Door Roller Shutter & Up & Over Garage Door Lock; **Domestic Buildings Bronze:** Garage Defender (Red) & Sterling ASP181 Armoured Steel Padlock; Garage Defender Master & Padlock  
**Ground Anchor Powered Cycle (Formerly Motorcycle) Gold:** BullPoint Anchor (Ground Anchor); Red Alert Double Bridge Ground Anchor; Taurus Bullring Anchor (Bolt Down); Taurus Bullring Anchor (Built In); **Quad & ATV Gold:** Red Alert Double Bridge Ground Anchor; Taurus Bullring Anchor (Bolt Down)

## Pragmatis Ltd

**T:** 01827 286 267  
**W:** www.securityforbikes.com  
 Pragmatis is the leading manufacturer of ground anchors and high-grade 'Protector' security chains with longstanding Sold Secure and SBD accreditations.

### Approved Products:

**Chain Automotive Gold:** Pragmatis Protector 16mm Chain; Pragmatis Protector 19mm Chain; Pragmatis Protector 22mm Titan Chain; **Caravan & Trailer Gold:** Pragmatis Protector 16mm Chain; Pragmatis Protector 19mm Chain; Pragmatis Protector 22mm Titan Chain; **Motor Scooter Gold:** Pragmatis Protector 13mm Chain; Pragmatis Protector 16mm Chain; Pragmatis Protector 19mm Chain; Pragmatis Protector 22mm Titan Chain; Pragmatis Protector 25mm Titan Chain; **Motor Scooter Silver:** Pragmatis Protector 11mm Chain; **Pedal Cycle (Formerly Bicycle) Diamond:** Pragmatis Protector 13mm Chain; Pragmatis Protector 16mm Chain; Pragmatis Protector 19mm Chain; Pragmatis Protector 22mm Titan Chain; **Pedal Cycle (Formerly Bicycle) Gold:** Pragmatis Protector 11mm Chain; **Powered Cycle (Formerly Motorcycle) Diamond:** Pragmatis Protector 22mm Titan Chain; Pragmatis Protector 25mm Titan Chain; **Powered Cycle (Formerly Motorcycle) Gold:** Pragmatis Protector 13mm Chain; Pragmatis Protector 16mm Chain; Pragmatis Protector 19mm Chain; **Quad & ATV Gold:** Pragmatis Protector 16mm Chain; Pragmatis Protector 19mm Chain; Pragmatis Protector 22mm Titan Chain

**D Lock Motor Scooter Gold:** DIB 130 D Lock; DIB 190 D Lock; DIB 260 D Lock; **Pedal Cycle (Formerly Bicycle) Diamond:** DIB 130 D Lock; DIB 190 D Lock; DIB 260 D Lock; DIB 300 D Lock; **Powered Cycle (Formerly Motorcycle) Gold:** DIB 130 D Lock; DIB 190 D Lock; DIB 260 D Lock; **Quad & ATV Gold:** DIB 130 D Lock; DIB 190 D Lock; DIB 260 D Lock

**Disc Lock Motor Scooter Gold:** Roundlock RL21 and RL21A; **Pedal Cycle (Formerly Bicycle) Diamond:** Roundlock RL21 and RL21A; **Powered Cycle (Formerly Motorcycle) Gold:** Roundlock RL21 and RL21A; **Quad & ATV Gold:** Roundlock RL21 and RL21A

**Ground Anchor Automotive Diamond:** Sub Major Ground Anchor; **Automotive Gold:** Torc Maxi Series III Ground Anchor; Torc Mega Series III Ground Anchor; **Caravan & Trailer Gold:** Sub Major Ground Anchor; Torc Maxi Series III Ground Anchor; Torc Mega Series III Ground Anchor; **Domestic Buildings Silver:** Pragmatis Shed Shackle; **Ground Anchors & Security Posts Diamond:** Sub Major Ground Anchor; **Ground Anchors & Security Posts Gold:** Beefy Bridge Ground Anchor; Double Doofer Removable Ground Anchor; Torc Maxi Series III Ground Anchor; Torc Mega Series III Ground Anchor; **Motor Scooter Gold:** Sub Major Ground Anchor; Torc Maxi Series III Ground Anchor; Torc Mega Series III Ground Anchor; **Pedal Cycle (Formerly Bicycle) Diamond:** Beefy Bridge Ground Anchor; Sub Major Ground Anchor; Torc Maxi Series III Ground Anchor; Torc Mega Series III Ground Anchor; **Powered Cycle (Formerly Motorcycle) Diamond:** Sub Major Ground Anchor; Torc Maxi Series III Ground Anchor; **Powered Cycle (Formerly Motorcycle) Gold:** Beefy Bridge Ground Anchor; **Quad & ATV Diamond:** Sub Major Ground Anchor; **Quad & ATV Gold:** Torc Maxi Series III Ground Anchor; Torc Mega Series III Ground Anchor

**Hasp & Staple Padlocks & Fittings Silver:** Pragmatis H51 Hasp & Staple  
**Locking Bar Automotive Gold:** Pragmatis Anti-Pinch Pin (Motorbike Security); **Caravan & Trailer Gold:** Pragmatis Anti-Pinch Pin (Motorbike Security); **Motor Scooter Gold:** Pragmatis Anti-Pinch Pin (Motorbike Security); **Pedal Cycle (Formerly Bicycle) Diamond:** Pragmatis Anti-Pinch Pin (Motorbike Security); **Powered Cycle (Formerly Motorcycle) Gold:** Pragmatis Anti-Pinch Pin (Motorbike Security); **Quad & ATV Gold:** Pragmatis Anti-Pinch Pin (Motorbike Security)  
**Outbuilding Security Domestic Buildings Silver:** Shed Shield

## Prolox

**Approved Products:**  
**Lock Cylinder Lock Cylinders Gold:** Prolox Zero Lift

## Ramgroup (UK) Ltd

**Approved Products:**  
**Security Post Ground Anchors & Security Posts Gold:** RAM Heavy Duty RRB/SQ8,RRB/R8 RRB/S5, RRB/14 RRB/SQ20 Retractable Security Posts



## SAS Security Products Ltd

**T:** 01444 675 889

**W:** www.sasproducts.com

Manufacturing and distributing market-leading physical security products to secure your world. Specialising in trailer, caravan, and vehicle protection.

### Approved Products:

**Hitch Lock Caravan & Trailer Gold:** Fortress 2 Gold Hitchlock

**Wheel Clamp Automotive Gold:** New Defender Wheelclamp; **Caravan & Trailer Gold:** New Defender Wheelclamp; Supaclamp Duo Gold Wheelclamp

## Seatylock

### Approved Products:

**Chain Lock Pedal Cycle (Formerly Bicycle) Gold:** Viking Chain Lock; **Pedal Cycle (Formerly Bicycle) Silver:** Viking Silver Chain Lock

**D Lock Pedal Cycle (Formerly Bicycle) Diamond:** Seatylock Mason U Lock 140; Seatylock Mason U Lock 180; Seatylock Mason U Lock 220; Seatylock Mason U Lock 300

**Folding Lock Pedal Cycle (Formerly Bicycle) Gold:** Foldylock Forever 90; **Pedal Cycle (Formerly Bicycle) Silver:** Foldylock Classic; Foldylock Clipster; Foldylock Mini 75; Seatylock Foldylock Compact 85

## Securikey Ltd

**T:** 01252 311 888

**W:** www.securikey.co.uk

Securikey has been a trusted partner to UK companies and institutions for over 50 years, supplying products that meet the most demanding of environments and specifications combining our technical expertise and knowledge of security, we provide peace of mind and protection to people, buildings and businesses alike.

### Approved Products:

**Domestic Safe Domestic Safes Silver:** Mini Vault Gold Electronic; Mini Vault Gold Keylock; Mini Vault Silver Electronic; Mini Vault Silver Keylock; **Safes EN14450 S2:** Mini Vault Gold Electronic; Mini Vault Gold Keylock; Mini Vault Silver Electronic; Mini Vault Silver Keylock

**Firearms Cabinet Firearms Cabinets Silver:** Turnbull Gun Cabinets

## Security Hardware Ltd

### Approved Products:

**Lock Cylinder Lock Cylinders Diamond:** Schlosser Technik Cylinder

## SERRATURE MERONI S.p.A

### Approved Products:

**Van Door Lock Automotive Gold:** UFO3 Comfort

## Shanghai NVSMART Technology Co Ltd

### Approved Products:

**Chain Pedal Cycle (Formerly Bicycle) Gold:** OKG Noose Chain 80/100/120/150 Series

**Padlock & Chain Pedal Cycle (Formerly Bicycle) Gold:** OKG Chain Lock Series 80cm,120cm

## Sinox Company Ltd

**T:** +86 2 8227 6730

**W:** www.sinoxlock.com

Established in 1978, Sinox is a well-known manufacturer of security locks.

### Approved Products:

**Chain Lock Pedal Cycle (Formerly Bicycle) Silver:** Sinox WL6002 Chain Lock Series

**D Lock Pedal Cycle (Formerly Bicycle) Gold:** Sinox BTWIN D920L Lock Series (Bike D Lock); Sinox WL3001 Lock Series (Bike D Lock); **Pedal Cycle (Formerly Bicycle) Silver:** Sinox Set Lock 900 Mini D (Bike D Lock); Sinox WL3002 Lock Series (Bike D Lock)

**Folding Lock Pedal Cycle (Formerly Bicycle) Gold:** Sinox WL2001 Lock Series (Bike Folding Lock)

## SKS Limited

### Approved Products:

**Lock Cylinder Lock Cylinders Diamond:** Maxus Pro BS Series

## Solon Security Ltd

**T:** 01352 762 266

**W:** www.solonsecurity.co.uk

The UK's crime prevention and community safety wholesaler.

### Approved Products:

**Door Lock Domestic Buildings Bronze:** Solon Security Howsarlock - Metal

**Door/Window Alarm Audible Accessory Alarms Gold:** Defender Ultra Slim Door Wedge Alarm; Defender Ultra Slim Magnetic Chime & Alarm; Defender Ultra Slim Vibration Alarm; Defender Window Alert Alarm

**Personal Attack Alarm Personal Attack Alarms:** Defender Cooper Torch (Personal Attack Alarm); Defender IIIT (Personal Attack Alarm); Defender Luna Personal Attack Alarm; Defender Mini All Purpose (Personal Attack Alarm); Defender MKA (Personal Attack Alarm); Defender Slimline (Personal Attack Alarm)

**Security Cabinet Security Cabinets Bronze:** Vecta Personal Safe

**Shed Alarm Audible Accessory Alarms Gold:** Defender Shock/Contact Alarm (Shed Alarm)

## Streetspace

### Approved Products:

**Cycle Storage Pedal Cycle (Formerly Bicycle) Bronze:** MetroSTOR Bike-S Timber Unit (Outdoor Bike Storage)

## Suip Co Manufacturing Limited

### Approved Products:

**Wheel Clamp Quad & ATV Diamond:** The Suip Protector

## Texlock GmbH

### Approved Products:

**D Lock Pedal Cycle (Formerly Bicycle) Gold:** X-Lock With Eyelet

## The Jackloc Company Limited

**T:** 01455 220 616

**W:** www.jackloc.com

The Jackloc Company Ltd products are all UK manufactured from high quality metals. We have been supplying our products worldwide for over 20 years.

### Approved Products:

**Window Restrictor Domestic Buildings**

**Bronze:** Titan By Jackloc

## Toolstream Ltd

### Approved Products:

**Security Cabinet Security Cabinets Silver:** Van Vault 2; Van Vault Outback; Van Vault Slider; Van Vault Slim Slider; Van Vault Stacker XL; Van Vault Tipper; Van Vault XL

## Trek Bicycle - Bikeurope B.V.

### Approved Products:

**Chain Lock Pedal Cycle (Formerly Bicycle) Silver:** Bontrager Ultimate Chain Lock

## Trelock GmbH

**T:** +49 2519 1999 0

**W:** www.trelock.com

TRELOCK's aim is to offer cyclists the greatest possible safety. The TRELOCK team is committed to the tradition of the brand and takes innovation in the areas of bicycle locks and bicycle lighting very seriously – for the benefit of cyclists. TRELOCK stands for trust, technical expertise and fascinating products with reliable functions and tested quality.

### Approved Products:

**Chain Lock Pedal Cycle (Formerly Bicycle) Gold:** Trelock BC 580 Chain; Trelock BC 680 Chain; **Pedal Cycle (Formerly Bicycle) Silver:** Trelock BC 480 Chain

**D Lock Pedal Cycle (Formerly Bicycle) Gold:** Trelock U4 Plus U-Lock; Trelock U5 Mini; Trelock U5 Mini Flex; U6 L U-Lock; U6 U-Lock; **Pedal Cycle (Formerly Bicycle) Silver:** Trelock U4; **Pedal Cycle (Formerly Bicycle) Bronze:** Trelock U4 Mini

**Folding Lock Pedal Cycle (Formerly Bicycle) Gold:** Trelock FS 580; **Pedal Cycle (Formerly Bicycle) Bronze:** FS 380 Trigo; FS 380 Trigo L; Trelock FS 380 L TRIGO X-Press; Trelock FS 380 TRIGO X-Press; Trelock FS 480; Trelock FS 480 L

**Frame Lock Pedal Cycle (Formerly Bicycle) Silver:** Trelock RS 453 (Bike Ring Frame Lock); Trelock RS 453 Balloon (Bike Ring Frame Lock)

**Ground Anchor Pedal Cycle (Formerly Bicycle) Silver:** Bodenanker Ground Anchor

**TVL Security Ltd**

**T:** 0333 444 6600  
**W:** <https://www.tvl-ltd.co.uk/>

TVL Security is the leading UK specialist in designing, manufacturing and installing advanced vehicle security systems.

**Approved Products:**

**Catalytic Converter Security Automotive Gold:** TVL - CATPro

**OBD Port Security Automotive Gold:** TVL - Key Operated OBD Port Protector

**Pedal Lock Automotive Gold:** TVL - Auto Pedalbox; TVL - Pedalbox Protect Plus

**Van Door Lock Automotive Gold:** TVL - ArmourShell; TVL - DeadLock Protect Plus; TVL - Hooklock Protect Plus

**ULAC Corporation**

**Approved Products:**

**D Lock Pedal Cycle (Formerly Bicycle) Gold:** Stockholm BX1; **Pedal Cycle (Formerly Bicycle) Silver:** Soloist Pro CX1; ULAC Soloist DX1; **Pedal Cycle (Formerly Bicycle) Bronze:** Bangdogge/AX1

**Van Guard Accessories Ltd**

**T:** 01392 368 351  
**W:** [www.van-guard.co.uk](http://www.van-guard.co.uk)

Van Guard Accessories is a leading British manufacturer specialising in van security solutions.

**Approved Products:**

**Van Door Lock Automotive Gold:** Van Guard ULTIlock Van Hooklock; **Automotive Silver:** Van Guard ULTIlock Van Deadbolt

**Via Velo Sports Ltd**

**T:** 07789 386 848  
**W:** [www.viavelo.com](http://www.viavelo.com)

Bike locks.

**Approved Products:**

**D Lock Pedal Cycle (Formerly Bicycle) Gold:** Via Velo Heavy Duty Mini U lock 234204; Via Velo Heavy Duty Mini U Lock 234206; **Pedal Cycle (Formerly Bicycle) Silver:** Via Velo U Lock UPC: 816653020308; **Pedal Cycle (Formerly Bicycle) Bronze:** Bicycle U-Lock UPC: 859986002832

**Wenzhou Tong Yong Locks Co.**

**Approved Products:**  
**Chain Pedal Cycle (Formerly Bicycle) Silver:** Bike Chain Lock 920L 4303198

**D Lock Pedal Cycle (Formerly Bicycle)**

**Silver:** 8739929 (U Lock); Decathlon/DLock 900:8739929

**Frame Lock Pedal Cycle (Formerly Bicycle)**

**Silver:** 4500999 Frame Lock (Wenzhou Tong Yong); 8676568 ( Bike Frame Lock )

**Y Anchor**

**Approved Products:**

**Ground Anchor Powered Cycle (Formerly Motorcycle) Diamond:** Y Anchor & Y-Max 90/120

**Zefal**

**T:** + 33 2 38 59 70 45  
**W:** [www.zefal.com](http://www.zefal.com)

Zéfal, French specialist in bicycle accessories for 140 years.

**Approved Products:**

**D Lock Pedal Cycle (Formerly Bicycle) Gold:** K-Traz U17; **Pedal Cycle (Formerly Bicycle) Silver:** K-Traz U13; K-Traz U13-S  
**Padlock & Chain Pedal Cycle (Formerly Bicycle) Gold:** Zefal KTRAZ M18



**NEWSTAR**

**SINGLE BARRY REVERSIBLE EURO UTILITY BOLT**

This product is a mechanism only and the Sold Secure approval of this product is based on the use of the following:



**Either:**

- An SS312 Diamond cylinder
- Or an SS312 Gold cylinder, fitted with an SS301 Bronze escutcheon

**Or:**

- A TS007 3 Star cylinder
- Or a TS007 1 Star cylinder, fitted with a TS007 2 Star escutcheon

**Suitable for**

- Garage doors, shutters, metal gates, wooden doors, metal doors, sheds, van doors, cupboards, wooden boxes, containers, and many other applications.
- Protrusion extends to prevent the door from opening.
- Standard Euro Cylinder suits left or right-handed doors.



Single BARRY Reversible Euro Utility Bolt

**NEWSTAR.CO.UK | SALES@NEW-STAR.CO.UK | 01474 353111**

NEWSTAR DOOR CONTROLS LIMITED, UNIT 2, BLOCK A, LION BUSINESS PARK, DERING WAY, GRAVESEND, KENT DA12 2DN

# SOLD SECURE APPROVED PRODUCT LISTINGS.

## CABLE

### Burg-Wachter UK Ltd

Burg Wachter 12mm Double Loop Cables 121C, 122C, 124C, 129C



	B	S	G	D
Pedal Cycle (Formerly Bicycle)		✓		

### Burg-Wachter UK Ltd

Burg Wachter 152C Double Loop Cable 15mm x 2mtr



	B	S	G	D
Pedal Cycle (Formerly Bicycle)		✓		

## CABLE LOCK

### ABUS

ABUS Centuro 860/110cm Bike Cable Lock



The overlapping steel sleeves with 20mm diameter encase the inner steel cable like a tough metal shell.

	B	S	G	D
Pedal Cycle (Formerly Bicycle)	✓			

### Halfords

Halfords Advance Chunky Cable 180cm Key 225310



	B	S	G	D
Pedal Cycle (Formerly Bicycle)	✓			

### Halfords

Halfords Advance Chunky Cable 90cm Key



	B	S	G	D
Pedal Cycle (Formerly Bicycle)	✓			

### Henry Squire & Sons Ltd

Squire Chainlok™ 8 (Wearable Bike Lock)



	B	S	G	D
Pedal Cycle (Formerly Bicycle)		✓		

KEY: **B** = Bronze **S** = Silver **G** = Gold **D** = Diamond



**Henry Squire & Sons Ltd**  
Squire Straplock 35/850 (Bike Cable Lock)



	<b>B</b>	<b>S</b>	<b>G</b>	<b>D</b>
Pedal Cycle (Formerly Bicycle)		✓		

**Litelok**  
Litelok CORE Flex (Wearable Bike Lock)



LITELOK CORE FLEX is the lightest Sold Secure Gold-rated wearable bike lock on the market, for cyclists looking for high security and extra flexibility. Built to protect your bike, our flexible bike lock is designed for ease of use and portability.

	<b>B</b>	<b>S</b>	<b>G</b>	<b>D</b>
Pedal Cycle (Formerly Bicycle)			✓	
Powered Cycle (Formerly Motorcycle)			✓	

**Litelok**  
Litelok CORE Moto



An innovative, lightweight yet incredibly secure lock for motorcycles. Designed with multiple layers of protection from the inner core out, it's flexible and tough enough to keep your ride safe. LITELOK CORE MOTO achieves Sold Secure Powered Cycle (Formerly Motorcycle) Gold and ART 3.

	<b>B</b>	<b>S</b>	<b>G</b>	<b>D</b>
Powered Cycle (Formerly Motorcycle)			✓	
Pedal Cycle (Formerly Bicycle)				✓

**Litelok**  
Litelok CORE PLUS



LITELOK CORE PLUS is the go-to wearable bike lock for riders looking for maximum security, when locking their ride for long periods of time or in high-risk areas. LITELOK CORE PLUS exceeds Sold Secure Gold and achieves the highest rating of Sold Secure Pedal Cycle Diamond and also ART 3.

	<b>B</b>	<b>S</b>	<b>G</b>	<b>D</b>
Powered Cycle (Formerly Motorcycle)			✓	
Pedal Cycle (Formerly Bicycle)				✓

**Litelok**  
Litelok GO Flexi-O



LITELOK GO is our super lightweight bike lock, offering maximum locking flexibility and greater reach around fixed objects. GO Flexi-O is up to 50% of the weight of traditional U locks, and can be effortlessly worn whilst riding when paired with an adjustable GO Wearable kit.

	<b>B</b>	<b>S</b>	<b>G</b>	<b>D</b>
Pedal Cycle (Formerly Bicycle)		✓		

**Litelok**  
Litelok ONE Series (Bike Cable Lock)



Ideal for bikes and e-bikes. Commute in style with design and usability, LITELOK ONE is the perfect all-rounder balancing high security, low weight, flexibility and portability.

	<b>S</b>	<b>G</b>
Motor Scooter	✓	

**Litelok**  
Litelok Silver Flexi-O (Bike Lock)



	<b>B</b>	<b>S</b>	<b>G</b>	<b>D</b>
Pedal Cycle (Formerly Bicycle)		✓		

**Magnum Industries Limited**  
Magnum Plus Magrobust Cable  
Lock HLK405



	<b>B</b>	<b>S</b>	<b>G</b>	<b>D</b>
Pedal Cycle (Formerly Bicycle)	✓			

**Magnum Industries Limited**  
Magnum OnGuard Akita Cable  
Lock 100cm 8037X



	<b>B</b>	<b>S</b>	<b>G</b>	<b>D</b>
Pedal Cycle (Formerly Bicycle)	✓			

**Magnum Industries Limited**  
OnGuard Rottweiler Armoured  
Lock 120cm x 25mm 8024

	<b>B</b>	<b>S</b>	<b>G</b>	<b>D</b>
Pedal Cycle (Formerly Bicycle)	✓			

**Magnum Industries Limited**  
Magnum OnGuard Akita Cable  
Lock 100cm LK8037



	<b>B</b>	<b>S</b>	<b>G</b>	<b>D</b>
Pedal Cycle (Formerly Bicycle)	✓			

**Magnum Industries Limited**  
OnGuard Rottweiler Armoured  
Lock 180cm x 25mm 8025



	<b>B</b>	<b>S</b>	<b>G</b>	<b>D</b>
Pedal Cycle (Formerly Bicycle)	✓			

**CATALYTIC CONVERTER SECURITY**

**On Board Defence Ltd**  
Catloc (Catalytic Converter Theft  
Protection)



Catloc: a global leader in catalytic converter theft protection, safeguarding over 150,000 vehicles. Trusted by nine major vehicle manufacturers.

*The Catloc Range is Approved With The Following Exclusions: Catloc 1001, Catloc 1002 & Catloc 1002XL*

	<b>S</b>	<b>G</b>	<b>D</b>
Automotive		✓	

**TVL Security Ltd**  
TVL - CATPro



Sometimes, you need to protect what's on your van as much as what's in it. Catalytic converters and diesel particulate filters are routinely held in place with fixings that can be removed with tools and so are often under attack from thieves. CATPro is a corrosion-resistant, vehicle-specific system that uses either a boron chain and clamp to secure the exhaust system to the chassis, or a plate system to reinforce the manufacturer's fixing points.

	<b>S</b>	<b>G</b>	<b>D</b>
Automotive		✓	

KEY: **B** = Bronze **S** = Silver **G** = Gold **D** = Diamond

**CHAIN**

**Artago Secure S.L.**

Artago Stone 14.100, 14.120, 14.150 & 14.170



Pewag VKK10x35 is the smaller and lighter weight option to the VKK12x45 and VKK14x52 chains. The chain is manufactured to the same high quality standards as its bigger brothers and is produced using the same materials and production techniques, all of which ensures maximum toughness for its size. Suitable if a lighter weight option is required. VKK10x35 weighs just 2.1kg per metre.

	B	S	G	D
Pedal Cycle (Formerly Bicycle)			✓	

Pewag VKK14x52 is the largest and toughest of the Pewag VKK range of security chains providing maximum levels of resistance against bolt cropping, hacksawing and freezing. Increased material diameter makes the chain more time consuming to cut with an angle grinder. Manufactured to the highest possible quality standards which ensures that this chain possesses the highest level of security available for it's size. Weight 4.5kg per metre.

	G	D
Powered Cycle (Formerly Motorcycle)	✓	

	G	D
Powered Cycle (Formerly Motorcycle)	✓	

**Brindley Chains Ltd**

VKK12X45



**Burg-Wachter UK Ltd**

Burg Wachter 12mm Security Chain - 1.0m and 2.0m



**Assa Abloy (Yale)**

YCL3/10/110/1CH YALE CHAIN  
1100MM YCL3/10/180/1CH YALE CHAIN  
1800MM



Pewag VKK12x45 security chain is manufactured to the highest possible quality standards and is used extensively for the securing of motorcycles and property. The chain offers an unbeatable blend of tensile strength and toughness made possible because of the clever combination of material alloy composition and careful heat treatment processes which results in the ideal core and surface hardness values. Chain weight is 3.4kg per metre.

	G	D
Powered Cycle (Formerly Motorcycle)	✓	

	B	S	G	D
Powered Cycle (Formerly Motorcycle)			✓	
Pedal Cycle (Formerly Bicycle)				✓

	B	S	G	D
Pedal Cycle (Formerly Bicycle)			✓	
Motor Scooter		✓		

**Burg-Wachter UK Ltd**

Burg Wachter GKM  
10mm Security Chain  
(1010S/1015S/1020S)



**Brindley Chains Ltd**

VKK10X35



**Brindley Chains Ltd**

VKK14X52





	<b>B</b>	<b>S</b>	<b>G</b>	<b>D</b>
Pedal Cycle (Formerly Bicycle)			✓	
Motor Scooter		✓		

**Henry Squire & Sons Ltd**  
Squire G3/G4 Chain (Bike or  
Motorcycle Chain)



	<b>G</b>	<b>D</b>
Powered Cycle (Formerly Motorcycle)	✓	

**Henry Squire & Sons Ltd**  
Squire TC16 Motorcycle Chain



**Davenport Burgess**  
Zone 12mm Heavy Duty Chain



	<b>B</b>	<b>S</b>	<b>G</b>	<b>D</b>
Powered Cycle (Formerly Motorcycle)			✓	
Pedal Cycle (Formerly Bicycle)				✓

	<b>G</b>	<b>D</b>
Powered Cycle (Formerly Motorcycle)	✓	

	<b>B</b>	<b>S</b>	<b>G</b>
Security Chains		✓	

**Henry Squire & Sons Ltd**  
Squire J3/J4 (Bike Chain)



**Henry Squire & Sons Ltd**  
Squire TC19 Motorcycle Chain

	<b>G</b>	<b>D</b>
Powered Cycle (Formerly Motorcycle)	✓	

**Federal Lock Co. Ltd**  
FD 33004 CHAIN



FD 33004 CHAIN features tough boron alloy steel chain with vinyl cover for best anti-cutting ability.

	<b>B</b>	<b>S</b>	<b>G</b>	<b>D</b>
Pedal Cycle (Formerly Bicycle)		✓		

**Henry Squire & Sons Ltd**  
Squire TC22 High Security  
Motorcycle Chain



	<b>B</b>	<b>S</b>	<b>G</b>
Security Chains		✓	

**Henry Squire & Sons Ltd**  
Squire TC14/4 & TC14/3  
Motorcycle Chain



	<b>G</b>	<b>D</b>
Powered Cycle (Formerly Motorcycle)		✓

**KEY:** **B** = Bronze **S** = Silver **G** = Gold **D** = Diamond

**Hiplok**  
Hiplok DXXL



With the H14 motorcycle anti-theft chain from IFAM you can ensure your vehicle is extremely well secured. Its 14mm thick steel links make it resistant to tensile strengths exceeding 15 tons. Noteworthy features of this chain is that it is ideal to be used with high-security padlocks from IFAM or floor anchors.

	G	D
Powered Cycle (Formerly Motorcycle)	✓	

	B	S	G	D
Powered Cycle (Formerly Motorcycle)			✓	
Pedal Cycle (Formerly Bicycle)				✓

**Hiplok**  
Hiplok XL



Taking their name from the home of the North West 200 road races in Northern Ireland, the Coleraine range of integrated chain-locks are our lightest and most portable chains, whilst still offering a high level of security. The Coleraine chains are available in both 9mm and 12mm thicknesses. 9mm chains are the lightest available, and can comfortably withstand a five minute various tool attack test.

	B	S	G	D
Pedal Cycle (Formerly Bicycle)			✓	
Motor Scooter		✓		

	B	S	G	D
Pedal Cycle (Formerly Bicycle)				✓
Powered Cycle (Formerly Motorcycle)			✓	

**IFAM (UK) Limited**  
IFAM High Security Hex 14mm Chain



The Dundrod chains are available in both 12mm and 14mm thicknesses. 12mm chains are lighter in weight, but 14mm chains offer increased resistance to attack. All Dundrod U-Locks and chains pass the Sold Secure Motorcycle Gold and Bicycle Diamond standards, comfortably withstanding a five minute various tool attack test.

	B	S	G	D
Powered Cycle (Formerly Motorcycle)			✓	
Pedal Cycle (Formerly Bicycle)				✓

**Milenco Limited**  
Milenco Coleraine 9mm Chain  
1.0,1.4 & 1.8 Chain Lengths



**Milenco Limited**  
Milenco Dundrod 14mm Chain  
1.0,1.4 & 1.8 chain Lengths



The Dundrod chains are available in both 12mm and 14mm thicknesses. 12mm chains are lighter in weight, but 14mm chains offer increased resistance to attack. All Dundrod U-Locks and chains pass the Sold Secure Motorcycle Gold and Bicycle Diamond standards, comfortably withstanding a five minute various tool attack test.

	B	S	G	D
Powered Cycle (Formerly Motorcycle)			✓	
Pedal Cycle (Formerly Bicycle)				✓

**Milenco Limited**  
Milenco Dundrod 12mm Chain  
1.0,1.4 & 1.8 Chain Lengths



**Oxford Products**

**Oxford Beast Chain**



	G	D
Powered Cycle (Formerly Motorcycle)		✓

**Pragmasis Ltd**

**Pragmasis Protector 13mm Chain**



The Protector 13mm chain is a versatile long-link design made from high grade hardened boron steel bar, and is highly resistant to sawing/cutting and hammering attacks. This chain is electrophoretically coated for maximum longevity and is supplied with a tough sleeve to protect your valuables. International standard European steel with top-grade heat treatment and finishing. Recommended for high-value bicycles or as a motorbike carry chain.

	S	G	D
Caravan & Trailer		✓	
Automotive		✓	
Powered Cycle (Formerly Motorcycle)		✓	
Motor Scooter		✓	
Quad & ATV		✓	
Pedal Cycle (Formerly) Bicycle			✓

**Pragmasis Ltd**

**Pragmasis Protector 11mm Chain**



The Protector 11mm chain is a versatile long-link design made from high grade hardened boron steel bar. The long link design means it is lighter than many competing chains. It uses European steel with top-grade heat treatment and finishing. This chain is electrophoretically coated for maximum longevity and is supplied with a tough sleeve to protect your valuables. Recommended for medium value bicycles and as a carry chain. Police SBD approved.

	B	S	G	D
Powered Cycle (Formerly Motorcycle)			✓	
Motor Scooter			✓	
Pedal Cycle (Formerly Bicycle)				✓

**Pragmasis Ltd**

**Pragmasis Protector 16mm Chain**



The extremely popular Protector 16mm chain is a versatile long-link design made from high grade European hardened boron steel bar. It is guaranteed impossible to bolt-crop by hand and is highly resistant to sawing/cutting and hammering attacks. Top-rated 16mm chain in Bennetts Insurance tests, July 2017. Electrophoretically coated for maximum longevity, supplied with a tough sleeve to protect your valuables. Ideal for motorbike home security.

	B	S	G	D
Pedal Cycle (Formerly Bicycle)			✓	
Motor Scooter		✓		

**KEY:** B = Bronze S = Silver G = Gold D = Diamond



**Pragmasis Ltd**  
**Pragmasis Protector 19mm Chain**



The Protector 19mm chain offers one of the ultimate security deterrents! It is a versatile long-link design made from high grade hardened boron steel bar, impossible to bolt-crop by hand and exceptionally resistant to sawing/cutting and hammering attacks. European steel with top-grade heat treatment and finishing. Recommended for high-value motorbike home or exposed security. Top-rated 19mm chain in Bennetts Insurance tests, October 2017.

	B	S	G	D
Caravan & Trailer			✓	
Automotive			✓	
Powered Cycle (Formerly Motorcycle)			✓	
Motor Scooter			✓	
Quad & ATV			✓	
Pedal Cycle (Formerly) Bicycle				✓

**Pragmasis Ltd**  
**Pragmasis Protector 22mm Titan Chain**



The Protector 22mm Titan chain is huge and recommended for extreme applications only! This version has a short-link design made from 22mm diameter steel bar that offers the ultimate resistance to sawing/cutting and hammering attacks and can even deter thieves with grinders. Motorcycle Diamond approved. Recommended for military security and similar applications. Winner of the top two positions in the Bennetts Insurance tests, September 2018.

	B	S	G	D
Caravan & Trailer			✓	
Automotive			✓	
Motor Scooter			✓	
Quad & ATV			✓	
Powered Cycle (Formerly Motorcycle)				✓
Pedal Cycle (Formerly Bicycle)				✓

**Pragmasis Ltd**  
**Pragmasis Protector 25mm Titan Chain**

The Protector 25mm Titan chain is our top-of-the-range awesome deterrent recommended for extreme applications only! A long-link design made from 25mm diameter European boron steel bar that offers exceptional resistance to all manual attacks and it is also a tough opponent even for thieves with grinders. The long-link design means it is extremely versatile. It is the highest rated chain on the market: Sold Secure Motorcycle Diamond and SBD approved.

	G	D
Powered Cycle (Formerly Motorcycle)		✓

**Shanghai NVSMART Technology Co Ltd**  
**OKG Noose Chain 80/100/120/150 Series**



	B	S	G	D
Pedal Cycle (Formerly Bicycle)			✓	

**Wenzhou Tong Yong Locks Co.**  
**Bike Chain Lock 920L 4303198**



	B	S	G	D
Pedal Cycle (Formerly Bicycle)		✓		

**CHAIN CONNECTOR**

**Henry Squire & Sons Ltd**  
**Squire Strong Link 8 - Chain Connector**



	(B)	(S)	(G)	(D)
Pedal Cycle (Formerly Bicycle)		✓		

**ABUS**  
ABUS 1190/120 XPLUS BK  
(Motorcycle Chain Lock)



	(G)	(D)
Powered Cycle (Formerly Motorcycle)	✓	

**Henry Squire & Sons Ltd**  
Squire StrongLoop



	(G)	(D)
Powered Cycle (Formerly Motorcycle)	✓	

**ABUS**  
ABUS 59/12HKS140 Black  
(Combination Chain Lock)



	(B)	(S)	(G)	(D)
Pedal Cycle (Formerly Bicycle)		✓		

**ABUS**  
ABUS 1190/150 XPLUS BK  
(Motorcycle Chain Lock)



	(G)	(D)
Powered Cycle (Formerly Motorcycle)	✓	

**CHAIN LOCK**

**ABUS**  
ABUS 1010/85/110/140/170cm City  
Chain



The ABUS CityChain™ 1010 Chain Lock offers a unique balance of high-security and low weight. A 9mm thick hexagonal chain with a textile sleeve and an extra secure PLUS cylinder, which also protects against lock picking, keep thieves away.

	(G)	(D)
Powered Cycle (Formerly Motorcycle)	✓	

**ABUS**  
ABUS 59/12HKS170 Black  
(Combination Chain Lock)



**ABUS**  
ABUS 59/12HKS110 Black  
(Motorcycle Chain Lock)



	(G)	(D)
Powered Cycle (Formerly Motorcycle)	✓	

	(B)	(S)	(G)	(D)
Pedal Cycle (Formerly Bicycle)			✓	

KEY: (B) = Bronze (S) = Silver (G) = Gold (D) = Diamond

**ABUS**  
ABUS 8210/110 IVEN Bike Chain Lock



	<b>B</b>	<b>S</b>	<b>G</b>	<b>D</b>
Pedal Cycle (Formerly Bicycle)		✓		

**ABUS**  
ABUS 9808 Bicycle Chain Lock



	<b>B</b>	<b>S</b>	<b>G</b>	<b>D</b>
Pedal Cycle (Formerly Bicycle)		✓		

**ABUS**  
ABUS City Chain X Plus 1060 x 85 cm



The seven test seals from different countries speak for themselves: the GRANIT CityChain XPlus™ from ABUS is among the most secure bicycle locks on the international market. This lock has been awarded security level 15, the highest ABUS security system level. The chain, body and structural parts of the locking mechanism are manufactured from specially hardened steel and make theft considerably more difficult.

	<b>B</b>	<b>S</b>	<b>G</b>	<b>D</b>
Pedal Cycle (Formerly Bicycle)			✓	

**ABUS**  
ABUS 8210/85 IVEN Bike Chain Lock

	<b>B</b>	<b>S</b>	<b>G</b>	<b>D</b>
Pedal Cycle (Formerly Bicycle)		✓		

**ABUS**  
ABUS City Chain X Plus 1060 x 110cm



**ABUS**  
ABUS IVY 9210/85/110/140/170 Bike Chain Lock



**ABUS**  
ABUS 8900 Bike Chain Lock



The seven test seals from different countries speak for themselves: the GRANIT CityChain XPlus™ from ABUS is among the most secure bicycle locks on the international market. This lock has been awarded security level 15, the highest ABUS security system level. The chain, body and structural parts of the locking mechanism are manufactured from specially hardened steel and make theft considerably more difficult.

	<b>B</b>	<b>S</b>	<b>G</b>	<b>D</b>
Pedal Cycle (Formerly Bicycle)		✓		

	<b>B</b>	<b>S</b>	<b>G</b>	<b>D</b>
Pedal Cycle (Formerly Bicycle)			✓	

Our most economical high-security chain featuring Sold Secure Pedal Cycle Gold. The IVY 9210 features 10mm square section chain links enclosed in our unique TexKF sleeve. This woven nylon material has two properties to make every cyclist smile: firstly it repels dirt and moisture so oil from your bike's drivetrain can be quickly wiped off. Secondly, the woven threads foul and block cutting tools. Any potential attack requires more time, more tools and more effort.

	<b>B</b>	<b>S</b>	<b>G</b>	<b>D</b>
Pedal Cycle (Formerly Bicycle)		✓		



**Allegion Netherlands BV**  
AXA Absolute 8-110



The Absolute 8 is a high-quality chain. It has been developed for bicycles that are parked for a medium period in a place with an average theft risk (for example, near a school or an unguarded parking facility). The Absolute is 110cm long, so you can easily attach your bike to a pole or fence. It has an automatic click-in function. The diameter of the hardened steel links is 8mm and the cylinder has a cover.

	<b>B</b>	<b>S</b>	<b>G</b>	<b>D</b>
Pedal Cycle (Formerly Bicycle)		✓		

**Allegion Netherlands BV**  
AXA Absolute 9-110



The Absolute 9 is a high-quality chain. It has been developed for bicycles that are parked for a longer period of time in a busy area with a high theft risk (for example in a city or at a station). The Absolute is 110cm long, so you can easily attach your bike to a pole or fence. The diameter of the hardened steel links is 9mm and the cylinder has a cover.

	<b>B</b>	<b>S</b>	<b>G</b>	<b>D</b>
Pedal Cycle (Formerly Bicycle)			✓	

**Allegion Netherlands BV**  
AXA Linq



The AXA Linq 100 is an extra-strong approved lock, as the links continue into the fastener. This high-quality chain provides (extra) security for your bike. Thanks to a symmetrical key, it does not matter which way the key is put into the lock of the flexible fastening mechanism. The last link of the chain is fixed in the padlock by a 'deadbolt' for an extra strong connection.

	<b>B</b>	<b>S</b>	<b>G</b>	<b>D</b>
Pedal Cycle (Formerly Bicycle)			✓	

**Allegion Netherlands BV**  
AXA Absolute 8-90



The Absolute 8 is a high-quality chain. It has been developed for bicycles that are parked for a medium period in a place with an average theft risk (for example, near a school or an unguarded parking facility). The Absolute is 90cm long, so you can easily attach your bike to a pole or fence. It has an automatic click-in function. The diameter of the hardened steel links is 8mm and the cylinder has a cover.

	<b>B</b>	<b>S</b>	<b>G</b>	<b>D</b>
Pedal Cycle (Formerly Bicycle)		✓		

**Allegion Netherlands BV**  
AXA Absolute 9-90



The Absolute 9 is a high-quality chain. It has been developed for bicycles that are parked for a longer period of time in a busy area with a high theft risk (for example in a city or at a station). The Absolute is 90cm long, so you can easily attach your bike to a pole or fence. The diameter of the hardened steel links is 9mm and the cylinder has a cover.

	<b>B</b>	<b>S</b>	<b>G</b>	<b>D</b>
Pedal Cycle (Formerly Bicycle)			✓	

**BBB Cycling**  
BBL-75 SecureChain



BBB Cycling's BBL-75 SecureChain - Chain lock with BBB Cycling Safety Level 11/12, Sold Secure Silver, and ART-2 certifications for robust security. Features 9mm thick hardened steel shackles, nylon sleeve for chip and scratch protection, anti-pick and anti-drill disc cylinder, and keyhole cover to prevent dust and dirt entering. With a 360-degree rotatable lock body and no loose parts, this 90cm chain lock ensures reliable top-tier bike defense.

	<b>B</b>	<b>S</b>	<b>G</b>	<b>D</b>
Pedal Cycle (Formerly Bicycle)		✓		

KEY: **B** = Bronze **S** = Silver **G** = Gold **D** = Diamond

**Halfords**

Halfords Chain Lock 100cm Key 225542



	<b>B</b>	<b>S</b>	<b>G</b>	<b>D</b>
Pedal Cycle (Formerly Bicycle)	✓			

**Halfords**

Halfords Chain Lock 70cm Key 225526



	<b>B</b>	<b>S</b>	<b>G</b>	<b>D</b>
Pedal Cycle (Formerly Bicycle)	✓			

**Henry Squire & Sons Ltd**

Squire Chainlok™ 10 (Wearable Bike Lock)



	<b>G</b>	<b>D</b>
Powered Cycle (Formerly Motorcycle)	✓	

**Henry Squire & Sons Ltd**

Squire Stronghold IC/850 Integrated Bike Lock & Chain



	<b>B</b>	<b>S</b>	<b>G</b>	<b>D</b>
Pedal Cycle (Formerly Bicycle)				✓
Powered Cycle (Formerly Motorcycle)			✓	

**Kohlberg GmbH & Co. KG**

Kohlberg Helsinki



The KOHLBURG Helsinki is a high-security, heavy duty chain lock for high-value bicycles and motorcycles – tested and approved by Sold Secure. Length of chain lock: 4 ft / 120cm. Weight of chain lock: 5.5lbs / 2.5kg. Chain links: Strong 0.33 in / 8.3mm 4-edge chain links. Material: Specially hardened titanium steel against bolt cutters and hacksaws. Cylinder: Secure anti lock-picking cylinder with car security standard.

	<b>B</b>	<b>S</b>	<b>G</b>	<b>D</b>
Pedal Cycle (Formerly Bicycle)			✓	

**Kryptonite Corporation**

Evolution Series 4 1016 Integrated Chain



10mm six-sided chain links made from 3T Manganese steel. Patent-pending end link design secures chain to hardened deadbolt eliminating critical vulnerability. High-security disc-style cylinder is pick and drill resistant. Patented, reinforced oval crossbar lock headsliding dustcover protects and extends cylinder life. Three stainless steel keys. Weather-resistant nylon sleeve. Dimensions: 5.25' (160cm) chain length. Weight: 9.70lbs (4.40kgs).

	<b>B</b>	<b>S</b>	<b>G</b>	<b>D</b>
Pedal Cycle (Formerly Bicycle)			✓	

**Kryptonite Corporation**

Evolution Series 4 1055 Mini Integrated Chain



10mm six-sided chain links made from 3T Manganese steel. Patent-pending end link design secures chain to hardened deadbolt eliminating critical vulnerability. High-security disc-style cylinder is pick and drill resistant. Patented, reinforced oval crossbar lock headsliding dustcover. Three stainless steel keys. Weather-resistant nylon sleeve. Product dimensions: 21.5" (55cm) chain length. Product weight: 4.40lbs (2.00kgs).

	<b>B</b>	<b>S</b>	<b>G</b>	<b>D</b>
Pedal Cycle (Formerly Bicycle)			✓	

**Kryptonite Corporation**  
Evolution Series 4 1090 Int. Chain



10mm six-sided chain links made from 3T Manganese steel. Patent-pending end link design secures chain to hardened deadbolt eliminating critical vulnerability. High-security disc-style cylinder is pick and drill resistant. Patented, reinforced oval crossbar lock headsliding dustcover extends cylinder life. Three stainless steel keys. Durable weather-resistant nylon sleeve. Product dimensions: 35.5" (90cm) chain length. Product weight: 6.10lbs (2.77kgs).

	<b>B</b>	<b>S</b>	<b>G</b>	<b>D</b>
Pedal Cycle (Formerly Bicycle)			✓	

**Kryptonite Corporation**  
Keeper 712 Integrated Chain



7mm four-sided chain links made from 3T Manganese steel. Patent-pending end link design secures chain to hardened deadbolt eliminating critical vulnerability. Hardened deadbolt design provides extra holding power. High-security disc-style cylinder is pick and drill resistant. Includes two new ergonomic 'I' keys. Durable weather-resistant nylon sleeve prevents scratches. Product dimensions: 47.3" (120cm) chain length. Product weight: 3.75lbs (1.70kgs).

	<b>B</b>	<b>S</b>	<b>G</b>	<b>D</b>
Pedal Cycle (Formerly Bicycle)	✓			

**Kryptonite Corporation**  
Keeper 790 Combo Chain (90cm)



End link locking point for extensive holding power. Four-sided 3T Manganese steel chain links. Four-digit resettable combination patent pending lock head design. Combo safe program. Product dimensions: length 90cm. Product weight: 3.75lbs.

	<b>B</b>	<b>S</b>	<b>G</b>	<b>D</b>
Pedal Cycle (Formerly Bicycle)	✓			

**Kryptonite Corporation**  
Keeper 712 Combo Chain



End link locking point for extensive holding power. Four-sided 3T Manganese steel chain links. Four-digit resettable combination. Patent pending lock head design. Combo safe program. Product dimensions: Length 120cm. Product weight: 4.50lbs.

	<b>B</b>	<b>S</b>	<b>G</b>	<b>D</b>
Pedal Cycle (Formerly Bicycle)	✓			

**Kryptonite Corporation**  
Keeper 785 Integrated Chain



7mm four-sided chain links made from 3T Manganese steel. Patent-pending end link design secures chain to hardened deadbolt eliminating critical vulnerability. Hardened deadbolt design provides extra holding power. High-security disc-style cylinder is pick and drill resistant. Includes two new ergonomic 'I' keys. Durable weather-resistant nylon sleeve prevents scratches. Key safe programme. Dimensions: 33.5" (85cm) chain length. Weight: 3.50lbs (1.59kgs).

	<b>B</b>	<b>S</b>	<b>G</b>	<b>D</b>
Pedal Cycle (Formerly Bicycle)	✓			

**Kryptonite Corporation**  
Kryptelok 912 Combo Chain



End link locking point for extensive holding power. Four-sided 3T Manganese steel chain links. Five-digit resettable combination over 100,000 codes. Patent pending lock head design. Combo safe program. Product dimensions: length 120cm. Product weight: 7.35lbs.

	<b>B</b>	<b>S</b>	<b>G</b>	<b>D</b>
Pedal Cycle (Formerly Bicycle)			✓	

KEY: **B** = Bronze **S** = Silver **G** = Gold **D** = Diamond



**Kryptonite Corporation**  
Kryptolok 912 Integrated Chain



9mm four-sided chain links made from 3T Manganese steel. Patent-pending end link design secures chain to hardened deadbolt. Hardened deadbolt design provides additional protection. High-security disc-style cylinder. Patent pending integrated lock head with 'TALON' deadbolt. Includes two new ergonomic 'I' keys. Durable weather-resistant nylon sleeve prevents scratches. Product dimensions: 47.25" (120cm) chain length. Product weight: 6.7lbs (3.04kgs).

	B	S	G	D
Pedal Cycle (Formerly Bicycle)			✓	

**Kryptonite Corporation**  
Kryptolok 955 Integrated Chain



9mm four-sided chain links made from 3T Manganese steel. Patent-pending end link design secures chain to hardened deadbolt eliminating critical vulnerability. Hardened deadbolt design provides additional protection. High-security disc-style cylinder. Patent pending integrated lock head with 'TALON' deadbolt. Includes two new ergonomic keys. Durable weather-resistant. Dimensions: 21.5" (55cm) chain length. Weight: 3.90lbs (1.77kgs).

	B	S	G	D
Pedal Cycle (Formerly Bicycle)			✓	

**Kryptonite Corporation**  
Kryptolok 995 Integrated Chain



9mm four-sided chain links made from 3T Manganese steel. Patent-pending end link design secures chain to hardened deadbolt eliminating critical vulnerability. Hardened deadbolt design provides additional protection. High-security disc-style cylinder. Includes two ergonomic 'I' keys. Durable weather-resistant nylon sleeve prevents scratches. Product dimensions: 37.5" (95cm) chain length. Product weight: 5.55lbs (2.52kgs).

	B	S	G	D
Pedal Cycle (Formerly Bicycle)			✓	

**Kryptonite Corporation**  
Kryptolok 915 Integrated Chain



9mm four-sided chain links made from 3T Manganese Steel. Patent-pending end link design secures chain to hardened deadbolt. Hardened deadbolt design provides additional protection. High-security disc-style cylinder. Patent pending integrated lock head with 'TALON' deadbolt. Includes two new ergonomic 'I' keys. Durable weather-resistant nylon sleeve prevents scratches. Product dimensions: 5' (150cm) chain length. Product weight: 8.10lbs (3.67kgs).

	B	S	G	D
Pedal Cycle (Formerly Bicycle)			✓	

**Kryptonite Corporation**  
Kryptolok 990 Combo Chain



End link locking point for extensive holding power. Four-sided 3T Manganese steel chain link. Five-digit resettable combination over 100,000 codes. Patent pending lock head design. Combo safe programme. Product dimensions: Length 90cm. Product weight: 5.85lbs.

	B	S	G	D
Pedal Cycle (Formerly Bicycle)			✓	

**Kryptonite Corporation**  
Kryptonite Evolution 1012



10mm six-sided chain links made from 3T Manganese Steel. Patent-pending end link design secures chain to hardened deadbolt eliminating critical vulnerability. High-security disc-style cylinder is pick and drill resistant. Patented, reinforced oval crossbar lock headsiding dustcover protects and extends cylinder life. Three stainless steel keys. Product dimensions: 47.25" (120cm) chain length. Product weight: 6.8lbs (3.08kgs).

	B	S	G	D
Pedal Cycle (Formerly Bicycle)			✓	

**Linka Technologies LLC**  
LASSO LK-B220 (Bike Smart Chain Lock)



	B	S	G	D
Pedal Cycle (Formerly Bicycle)	✓			

	B	S	G	D
Pedal Cycle (Formerly Bicycle)			✓	
Motor Scooter	✓			

	B	S	G	D
Pedal Cycle (Formerly Bicycle)		✓		

**Milenco Limited**  
Milenco Coleraine 12mm Chain Lock 1.0,1.4 & 1.8 Chain Lengths



**Oxford Products**  
Oxford GP Chain 10



**Magnum Industries Limited**  
Magnum Plus Magultimate Chain Lock 85cm x 8mm HLK412



Taking their name from the home of the North West 200 road races in Northern Ireland, the Coleraine range of integrated chain locks are our lightest and most portable chains, whilst still offering a high-level of security.

	B	S	G	D
Powered Cycle (Formerly Motorcycle)			✓	
Pedal Cycle (Formerly Bicycle)				✓

	B	S	G	D
Pedal Cycle (Formerly Bicycle)	✓			

	B	S	G	D
Pedal Cycle (Formerly Bicycle)	✓			

**Milenco Limited**  
Milenco Coleraine 9mm Chain Lock 1.0,1.4 & 1.8 Chain Lengths



**Oxford Products**  
Oxford GP Chain 8



**Magnum Industries Limited**  
OnGuard Mastiff Chain Lock 110cm x 10mm 8020



Taking their name from the home of the North West 200 road races in Northern Ireland, the Coleraine range of integrated chain locks are our lightest and most portable chains, whilst still offering a high-level of security.

	B	S	G	D
Pedal Cycle (Formerly Bicycle)	✓			

KEY: **B** = Bronze **S** = Silver **G** = Gold **D** = Diamond

**Seatylock**  
Viking Chain Lock



	<b>B</b>	<b>S</b>	<b>G</b>	<b>D</b>
Pedal Cycle (Formerly Bicycle)		✓		

	<b>B</b>	<b>S</b>	<b>G</b>	<b>D</b>
Pedal Cycle (Formerly Bicycle)			✓	

	<b>B</b>	<b>S</b>	<b>G</b>	<b>D</b>
Pedal Cycle (Formerly Bicycle)			✓	

**Trek Bicycle - Bikeurope B.V.**  
Bontrager Ultimate Chain Lock

	<b>B</b>	<b>S</b>	<b>G</b>	<b>D</b>
Pedal Cycle (Formerly Bicycle)		✓		

**Trelock GmbH**  
Trelock BC 680 Chain



With security level 6 of 6, the BC 680 is the most secure chain lock in the TRELOCK range. 9.5mm thick chain links offer maximum security against thieves and have a particularly deterrent effect.

	<b>B</b>	<b>S</b>	<b>G</b>	<b>D</b>
Pedal Cycle (Formerly Bicycle)			✓	

**Seatylock**  
Viking Silver Chain Lock



**Trelock GmbH**  
Trelock BC 480 Chain



With the BC 480 in 85cm length, TRELOCK now offers a compact alternative to the previous BC 480 in 110cm. The Sold Secure Silver certification testifies to increased theft protection.

	<b>B</b>	<b>S</b>	<b>G</b>	<b>D</b>
Pedal Cycle (Formerly Bicycle)		✓		

	<b>B</b>	<b>S</b>	<b>G</b>	<b>D</b>
Pedal Cycle (Formerly Bicycle)		✓		

**CYCLE STAND**

**AUTOPA Limited**  
Sheffield Style Cycle Stands With Locking Point



**Sinox Company Ltd**  
Sinox WL6002 Chain Lock Series



Sold Secure certified high-security bike lock. Durable and strong 9mm four-sided chain links. Anti-pick and anti-drill disc cylinder. Dust cover protects and extends cylinder life. Lock body can be rotated 360 degree for simple use. Push-to-lock convenient design. Nylon sleeve to protect frame from scratches.

**Trelock GmbH**  
Trelock BC 580 Chain



The BC 580 offers the perfect combination of flexibility and high-security; with a length of 110cm it offers sufficient locking range to lock the bike or e-bike to a stationary object, the 9mm thick chain links provide high theft protection.

	<b>B</b>	<b>S</b>	<b>G</b>	<b>D</b>
Ground Anchor Anchors & Security Posts			✓	
Pedal Cycle (Formerly Bicycle)				✓



**Bailey Street Furniture Ltd  
Streetpod**

The Streetpod is Diamond Sold Secure accredited, with a reinforced steel locking hoop featuring an internal steel braid for extra security against angle grinders and other tools commonly used in bike thefts. The front wheel of the bike is encased in the Streetpod's MDPE shell, meaning thieves cannot access the quick release, and both back wheel and frame can be secured using one D-lock only.

	B	S	G	D
Ground Anchor Anchors & Security Posts			✓	
Pedal Cycle (Formerly Bicycle)				✓

**Bikeep Inc  
Bikeep Smart Bike Dock**



Bikeep's Personal Bike Parking Station delivers unmatched security for urban cyclists with its two-point locking system and theft protection enhanced by remote surveillance and alarms. Available 24/7, these stations are accessible via the user-friendly Bikeep app or RFID cards, catering to all users. Ideal for urban settings, they support e-bike charging and promote sustainable transport, contributing to a greener, more efficient cityscape.

	B	S	G	D
Pedal Cycle (Formerly Bicycle)	✓			

**CYCLE STORAGE**

**Bailey Street Furniture Ltd  
Lockerpod +**



The Lockerpod+ Bronze bike locker has a 3-point locking system and key operated door so you don't need to worry about padlocks. Inside there is a metal rib with locking points for your bikes. Manufactured from 4-6mm thick MDPE (medium density polyethylene) which is highly robust, durable and weatherproof.

*Sold Secure Approval is Only Valid When the Anchor Point is Used As Per Instructions*

	B	S	G	D
Pedal Cycle (Formerly Bicycle)	✓			

**Bailey Street Furniture Ltd  
Lockerpod + SS**



The Lockerpod+ Gold bike locker has a 3-point locking system and key operated door so you don't need to worry about padlocks. Inside there is a metal rib with locking points for your bikes. It also comes with a ground anchor which can be bolted through the floor of the Lockerpod+ to provide extra security and locking points. Manufactured from 4-6mm thick MDPE (medium density polyethylene) which is highly robust, durable and weatherproof.

*Sold Secure Approval is Only Valid When the Anchor Point is Used As Per Instructions*

	B	S	G	D
Pedal Cycle (Formerly Bicycle)			✓	

**BikeAway Ltd  
BikeAway Warrior Range (Bike Storage Locker)**



The Warrior Hangar is a cost effective solution to multi-use bike storage. Each solid modular unit holds 6 or 8 bikes making it a more secure and safe bike hangar. There is no build of debris when attached to the roadside removing the risk of arson and waste build up. They are easy to use and maintain as doors open out and are clearly visible to pedestrians and road users. The Warrior range also offers vertical and horizontal bike lockers.

	B	S	G	D
Pedal Cycle (Formerly Bicycle)				✓

KEY: **B** = Bronze **S** = Silver **G** = Gold **D** = Diamond

**Cyclehoop Ltd**  
Bikehangar 4.0



Cyclehoop's market-leading Bikehangar provides six accessible, secure, weather-resistant and insurable cycle parking spaces within half the space of a car parking bay. Features include; improved usability and accessibility, fail-secure lock interface, solid side panels provided as a standard. Options include digital access with basic reporting on use, a master key system or smart access with the Cyclehoop app.

*Smart Component is Not Part of Sold Secure Approval*

	B	S	G	D
Pedal Cycle (Formerly Bicycle)				✓
Powered Cycle (Formerly Motorcycle)				✓

**Cyclehoop Ltd**  
Cargo Bikehangar



The Cargo Bikehangar provides two secure, weather resistant and insurable cargo bike parking spaces within the bounds of a single standard car parking bay. Features include our innovative fail secure lock interface with resistance to angle grinder attack, anti-lever plates on the door and dual layer side panels. Options include a digital access system, a master key system or smart access with the Cyclehoop app, and e-bike charging facilities.

*Smart Component is Not Part of Sold Secure Approval*

	B	S	G	D
Pedal Cycle (Formerly Bicycle)				✓
Powered Cycle (Formerly Motorcycle)				✓

**Dura Ltd**  
Dura Secure - Vertical Cycle Locker



	B	S	G	D
Pedal Cycle (Formerly Bicycle)				✓

**Grease Monkey Scotland Ltd**  
Velobox (Bicycle Storage)



	B	S	G	D
Pedal Cycle (Formerly Bicycle)				✓

**Lockit Safe Ltd**  
Bike Nest (Bike Storage Compound)



	B	S	G	D
Pedal Cycle (Formerly Bicycle)				✓

**Lockit Safe Ltd**  
Bike Nest MK 2 (Bike Storage Compound)



	B	S	G	D
Pedal Cycle (Formerly Bicycle)				✓
Powered Cycle (Formerly Motorcycle)				✓

**Streetspace**  
MetroSTOR Bike-S Timber Unit (Outdoor Bike Storage)



	<b>B</b>	<b>S</b>	<b>G</b>	<b>D</b>
Pedal Cycle (Formerly Bicycle)	✓			

**D LOCK**

**ABUS**  
ABUS 402/150HB160 Mini (Bike D Lock)

	<b>B</b>	<b>S</b>	<b>G</b>	<b>D</b>
Pedal Cycle (Formerly Bicycle)			✓	

**CYLINDER OPERATED BOLT**

**Newstar Door Controls Ltd**  
Newstar BARY Euro Utility Bolt



Our BARY Euro Utility Bolt is a multi-purpose lock that can be fitted to many doors. Working with a standard Euro cylinder and can be used on left or right handed doors. Suitable for: garage doors, shutters, gates, entrance doors (wood/metal) and many other applications.

*The Sold Secure approval of this product is based on the use of the following: Either: An SS312 Diamond cylinder, Or an SS312 Gold cylinder fitted with an SS301 Bronze escutcheon, Or a TS007 3 Star cylinder, Or a TS007 1 Star cylinder fitted with a TS007 2 Star escutcheon.*

	<b>B</b>	<b>S</b>	<b>G</b>	
Domestic Buildings		✓		

	<b>B</b>	<b>S</b>	<b>G</b>	<b>D</b>
Pedal Cycle (Formerly Bicycle)	✓			

**ABUS**  
ABUS 402/170HB230 (Bike D Lock)



	<b>B</b>	<b>S</b>	<b>G</b>	<b>D</b>
Pedal Cycle (Formerly Bicycle)	✓			

**ABUS**  
ABUS 420/150HB140 (Bike D Lock)



**ABUS**  
ABUS 420/170 HB 230 Ultimate (Bike D Lock)



	<b>B</b>	<b>S</b>	<b>G</b>	<b>D</b>
Pedal Cycle (Formerly Bicycle)			✓	

**ABUS**  
ABUS 460/150 HB300 (Bike D Lock)

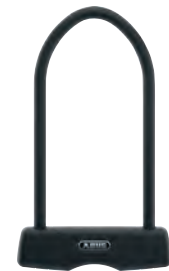

	<b>B</b>	<b>S</b>	<b>G</b>	<b>D</b>
Pedal Cycle (Formerly Bicycle)		✓		

KEY: **B** = Bronze **S** = Silver **G** = Gold **D** = Diamond



**ABUS**  
ABUS 460/150HB230 (Bike D Lock)



	B	S	G	D
Pedal Cycle (Formerly Bicycle)			✓	

	B	S	G	D
Pedal Cycle (Formerly Bicycle)		✓		

	B	S	G	D
Pedal Cycle (Formerly Bicycle)		✓		

**ABUS**  
ABUS 471/150 HB 300 Sinus Plus (Bike D Lock)



**ABUS**  
ABUS 53/160 HB230 Granit London (Bike D Lock)



**ABUS**  
ABUS 470/150 HB230 (Bike D Lock)

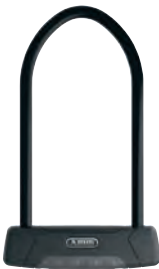

The Sinus Plus 471 D-Lock is made exclusively for the UK. Specially hardened steel and our patented parabolic shackle offer highest protection against impacts, cutting, pulling and torsion attacks. The Plus cylinder offers highest protection against tampering: The Sinus Plus D-Lock combines the highest-quality materials with 'made in Germany' quality at an attractive price. The extended 300mm shackle makes locking multiple bikes with one lock a breeze.

The GRANIT London 53 D-Lock is made exclusively for the UK and offers many features from our top level 54 D-lock at a lower price point. Specially hardened steel, power cell technology for protection against impact and attempts to force open the lock, Plus cylinder for the greatest protection against tampering: The GRANIT London™ 53 D-Lock combines the highest-quality materials with the latest technology for protection against theft.

	B	S	G	D
Pedal Cycle (Formerly Bicycle)		✓		

	B	S	G	D
Pedal Cycle (Formerly Bicycle)			✓	

	B	S	G	D
Pedal Cycle (Formerly Bicycle)			✓	

**ABUS**  
ABUS 471/150 HB230 Sinus Plus (Bike D Lock)



**ABUS**  
ABUS 54/160 HB145 D Lock



**ABUS**  
ABUS 470/150 HB300 (Bike D Lock)



The Sinus Plus 471 D-Lock is made exclusively for the UK. Specially hardened steel and our patented parabolic shackle offer highest protection against impacts, cutting, pulling and torsion attacks. The Plus cylinder offers highest protection against tampering: The Sinus Plus D-Lock combines the highest quality materials with 'made in Germany' quality at an attractive price.

	B	S	G	D
Powered Cycle (Formerly Motorcycle)			✓	
Pedal Cycle (Formerly Bicycle)				✓

**ABUS**  
ABUS Granit Extreme  
59/180HB260 D Lock



	B	S	G	D
Powered Cycle (Formerly Motorcycle)			✓	
Pedal Cycle (Formerly Bicycle)				✓

**ABUS**  
ABUS Granit Plus 640/135HB150  
(Bike D Lock)



	B	S	G	D
Pedal Cycle (Formerly Bicycle)		✓		

**ABUS**  
ABUS Granit X Plus 540/160  
HB230 D Lock



	B	S	G	D
Powered Cycle (Formerly Motorcycle)			✓	
Pedal Cycle (Formerly Bicycle)				✓

**ABUS**  
ABUS Granit Plus 640/135HB 230  
(Bike D Lock)



	B	S	G	D
Pedal Cycle (Formerly Bicycle)		✓		

**ABUS**  
ABUS Granit X Plus 54/160  
HB230 D lock



The GRANIT XPlus™ 54 D-Lock offers the best protection against theft for your bicycle. Specially hardened steel, power cell technology for protection against impact and attempts to force open the lock, XPlus cylinder for the greatest protection against tampering: The GRANIT XPlus™ 54 D-Lock combines the highest-quality materials with the latest technology for protection against theft. Multiple international test accreditations demonstrate the value of the GRANIT XPlus™ 54 D-Lock: Germany, the Netherlands, Finland, Sweden, Denmark, Norway and the UK.

	B	S	G	D
Powered Cycle (Formerly Motorcycle)			✓	
Pedal Cycle (Formerly Bicycle)				✓

**ABUS**  
ABUS Granit X Plus 540/160  
HB300 D Lock

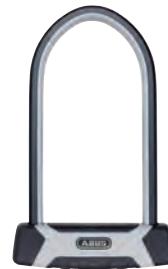

	B	S	G	D
Powered Cycle (Formerly Motorcycle)			✓	
Pedal Cycle (Formerly Bicycle)				✓

KEY: **B** = Bronze **S** = Silver **G** = Gold **D** = Diamond

**Allegion Netherlands BV**  
AXA Newton Pro Mini



The AXA Newton Mini is a hardened steel U-lock with a modern design and is supplied in combination with a cable with two cable eyes. This combination of U-lock and cable is very suitable for use with bikes and light motorised vehicles. With a length of 100cm, the cable provides extra room for movement when attaching your cycle to a fixed object (e.g. a lamppost).

*Cable Component is Not Part of Sold Secure Approval*

	<b>B</b>	<b>S</b>	<b>G</b>	<b>D</b>
Pedal Cycle (Formerly Bicycle)		✓		

**Allegion Netherlands BV**  
AXA Newton U Lock 300



The AXA Newton UL is a hardened steel U-shaped lock in a nice modern design, very suitable for use with bikes and light motorised vehicles. The Newton UL is made of hardened steel material and has a shackle with a diameter of no less than 14mm. The anti-drilling cylinder is protected from moist and dirt by a hand operated cover for a longer life span of your lock. The mounting bracket makes sure you can transport the lock comfortably.

	<b>B</b>	<b>S</b>	<b>G</b>	<b>D</b>
Pedal Cycle (Formerly Bicycle)		✓		

**Artago Secure S.L.**  
Artago Stone 18ART120



	<b>G</b>	<b>D</b>
Powered Cycle (Formerly Motorcycle)	✓	

**Artago Secure S.L.**  
Artago Stone 18ART270



	<b>G</b>	<b>D</b>
Powered Cycle (Formerly Motorcycle)	✓	

**Allegion Netherlands BV**  
AXA Newton U Lock 230



The AXA Newton UL is a hardened steel U-shaped lock in a nice modern design, very suitable for use with bikes and light motorised vehicles. The Newton UL is made of hardened steel material and has a shackle with a diameter of no less than 14mm. The anti-drilling cylinder is protected from moist and dirt by a hand operated cover for a longer life span of your lock. The mounting bracket makes sure you can transport the lock comfortably.

	<b>B</b>	<b>S</b>	<b>G</b>	<b>D</b>
Pedal Cycle (Formerly Bicycle)		✓		

**Allegion Netherlands BV**  
AXA Newton U Lock Pro



The AXA Newton Pro is the new powerhouse in the U-lock range. Featuring chic stainless steel details, easy to carry with you and approved for insuring both bikes and light motor vehicles. The Newton Pro has a modern design and is made from hardened steel. The U-bracket's diameter is 17mm. The anti-drill cylinder features a manual cover to protect it against moisture and dirt, and this optimises the lifespan of your lock.

	<b>B</b>	<b>S</b>	<b>G</b>	<b>D</b>
Pedal Cycle (Formerly Bicycle)			✓	

**Artago Secure S.L.**  
Artago Stone 18ART320



	<b>G</b>	<b>D</b>
Powered Cycle (Formerly Motorcycle)	✓	



**Artgo Secure S.L.**  
Triumph-Artgo 18 XBT 320



	(B)	(S)	(G)	(D)
Pedal Cycle (Formerly Bicycle)			✓	

	(G)	(D)
Powered Cycle (Formerly Motorcycle)	✓	

**Artgo Secure S.L.**  
Triumph-Artgo 18XBT270



**Asa Abloy (Yale)**  
YUL 2C/13/230/1 High Security U  
Lock & Cable



*Cable Component is Not Part of Sold Secure Approval*

	(B)	(S)	(G)	(D)
Pedal Cycle (Formerly Bicycle)			✓	

	(G)	(D)
Powered Cycle (Formerly Motorcycle)	✓	

**Asa Abloy (Yale)**  
YUL 2/13/230/1 High Security U  
Lock



**Asa Abloy (Yale)**  
YUL 3/14/230/1 Maximum  
Security U Lock



	(B)	(S)	(G)	(D)
Powered Cycle (Formerly Motorcycle)			✓	
Pedal Cycle (Formerly Bicycle)				✓
Motor Scooter			✓	

**Asa Abloy (Yale)**  
YUL 3C/14/230/1 Maximum  
Security U Lock & Cable



*Cable Component is Not Part of Sold Secure Approval*

	(B)	(S)	(G)	(D)
Powered Cycle (Formerly Motorcycle)			✓	
Pedal Cycle (Formerly Bicycle)				✓
Motor Scooter			✓	

**BBB Cycling**  
BBL-78 Secure U



BBB Cycling's BBL-78 Secure U - D-Lock/U-Lock with BBB Cycling Safety Level 12/12, Sold Secure Gold, ART-3 certified for superior security. Features a 16mm thick U-shackle, anti-pick and anti-drill disc cylinder, and keyhole cover to prevent dust and dirt entering. Rubber coating protects your bike from chips and scratches. With an easy frame mounting bracket and three keys, this high-performance U-lock ensures reliable top-tier security.

	(B)	(S)	(G)	(D)
Pedal Cycle (Formerly Bicycle)			✓	

KEY: (B) = Bronze (S) = Silver (G) = Gold (D) = Diamond

**Bob Elliot & Co. Ltd.**  
KranX Citadel Plus U-Lock & Cable

*Cable Component is Not Part of Sold Secure Approval*

	B	S	G	D
Pedal Cycle (Formerly Bicycle)			✓	

	B	S	G	D
Pedal Cycle (Formerly Bicycle)			✓	

**Burg-Wachter UK Ltd**  
Burg Wachter 1600 HB 170/210 D-Lock



**Bob Elliot & Co. Ltd.**  
KranX Citadel U-Lock

	B	S	G	D
Pedal Cycle (Formerly Bicycle)			✓	

**Decathlon S.A**  
Decathlon D-Lock 920



	B	S	G	D
Pedal Cycle (Formerly Bicycle)		✓		

**Burg-Wachter UK Ltd**  
Burg Wachter 100D / 1480 HB 100 60 U Lock



	B	S	G	D
Pedal Cycle (Formerly Bicycle)			✓	

**Decathlon S.A**  
Decathlon Set D-Lock 920



*Cable Component is Not Part of Sold Secure Approval*

	B	S	G	D
Pedal Cycle (Formerly Bicycle)		✓		

**Burg-Wachter UK Ltd**  
Burg Wachter 1600 HB 170/280 D-Lock



	B	S	G	D
Powered Cycle (Formerly Motorcycle)			✓	
Pedal Cycle (Formerly Bicycle)				✓

	B	S	G	D
Pedal Cycle (Formerly Bicycle)			✓	

**Dedimi Ltd**  
Ulockmi TWOFOLD Bike U-Lock



**Burg-Wachter UK Ltd**  
Burg Wachter 1580 HB 165/200 D-Lock



Cable Component is Not Part of Sold Secure Approval

	B	S	G	D
Pedal Cycle (Formerly Bicycle)			✓	

**GHL Hardware Ind. Co. Ltd**  
GHL - 059 14/230



	B	S	G	D
Pedal Cycle (Formerly Bicycle)		✓		

Cable Component is Not Part of Sold Secure Approval

	B	S	G	D
Pedal Cycle (Formerly Bicycle)			✓	

**ETOOK**  
ETOOK 600 U Lock



The lock body is made of 13mm square magnesium steel with heat treatment, its strong and high toughness well prevents from being sheared, thumped, sawed and drilled. The lock cylinder uses advanced Switzerland technology with anti-drilling piece, only 0.3-0.6mm thickness and snaked shaped, which can effectively prevent technical stealing. Attached patented lock bracket, easy to carry the lock when riding and easy to take it out.

	B	S	G	D
Pedal Cycle (Formerly Bicycle)			✓	

**Giant UK Ltd**  
Giant Protector LS (Bike D Lock)



	B	S	G	D
Pedal Cycle (Formerly Bicycle)			✓	

**Giant UK Ltd**  
Protector 1 STD



	B	S	G	D
Pedal Cycle (Formerly Bicycle)			✓	

**Halfords**  
Halfords 23cm Combination D-Lock 225382



	B	S	G	D
Pedal Cycle (Formerly Bicycle)	✓			

**GHL Hardware Ind. Co. Ltd**  
GHL - 057



	B	S	G	D
Pedal Cycle (Formerly Bicycle)		✓		

**Giant UK Ltd**  
Protector 1 DT



KEY: **B** = Bronze **S** = Silver **G** = Gold **D** = Diamond



**Halfords**

Halfords 23cm D Lock 225374



	B	S	G	D
Pedal Cycle (Formerly Bicycle)				✓

	B	S	G	D
Pedal Cycle (Formerly Bicycle)			✓	

**Halfords**

Halfords Advance 23cm D Lock With 120cm Extender Cable

*Cable Component is Not Part of Sold Secure Approval*

	B	S	G	D
Pedal Cycle (Formerly Bicycle)			✓	

	B	S	G	D
Pedal Cycle (Formerly Bicycle)				✓

**Henry Squire & Sons Ltd**

Squire Matterhorn Bike D-Lock



**Halfords**

Halfords 23cm D Lock with extender cable 225470



*Cable Component is Not Part of Sold Secure Approval*

	B	S	G	D
Pedal Cycle (Formerly Bicycle)			✓	

**Halfords**

Halfords Advance Alarmed D Lock 23cm 225510



	B	S	G	D
Pedal Cycle (Formerly Bicycle)		✓		

	B	S	G	D
Pedal Cycle (Formerly Bicycle)				✓
Powered Cycle (Formerly Motorcycle)			✓	
Motor Scooter			✓	

**Henry Squire & Sons Ltd**

Squire Matterhorn Compact Bike D-Lock



**Halfords**

Halfords Advance 23cm D Lock 225478



**Henry Squire & Sons Ltd**

Squire Hammerhead Combi 290 (Bike D Lock)



	B	S	G	D
Powered Cycle (Formerly Motorcycle)			✓	
Pedal Cycle (Formerly Bicycle)				✓

**Henry Squire & Sons Ltd**  
Squire Mini Shackle 1/G4 (Saxon)  
D Lock



	B	S	G	D
Pedal Cycle (Formerly Bicycle)		✓		

**Hiplok**  
Hiplok D1000 (Bike D Lock -  
Diamond Rated)



	B	S	G	D
Motor Scooter		✓		
Pedal Cycle (Formerly Bicycle)			✓	



**Henry Squire & Sons Ltd**  
Squire Stronghold D16/230 Bike  
D-Lock

	B	S	G	D
Powered Cycle (Formerly Motorcycle)				✓
Pedal Cycle (Formerly Bicycle)				✓

**Henry Squire & Sons Ltd**  
Squire Nevis Bike D-Lock



	B	S	G	D
Powered Cycle (Formerly Motorcycle)			✓	
Pedal Cycle (Formerly Bicycle)				✓

**Hiplok**  
Hiplok DC D Lock



*Cable Component is Not Part of Sold Secure Approval*

	B	S	G	D
Pedal Cycle (Formerly Bicycle)		✓		

**Hiplok**  
Hiplok D U Lock



	B	S	G	D
Pedal Cycle (Formerly Bicycle)		✓		

**Henry Squire & Sons Ltd**  
Squire Snaplok 210 Bike  
Combination D Lock



	B	S	G	D
Pedal Cycle (Formerly Bicycle)		✓		

KEY: **B** = Bronze **S** = Silver **G** = Gold **D** = Diamond

**Hiplok**  
Hiplok DX



*Cable Component is Not Part of Sold Secure Approval*

	B	S	G	D
Pedal Cycle (Formerly Bicycle)				✓
Powered Cycle (Formerly Motorcycle)			✓	

*Cable Component is Not Part of Sold Secure Approval*

	B	S	G	D
Pedal Cycle (Formerly Bicycle)				✓
Powered Cycle (Formerly Motorcycle)			✓	

**Hiplok**  
Hiplok DXF



	B	S	G	D
Pedal Cycle (Formerly Bicycle)				✓
Powered Cycle (Formerly Motorcycle)			✓	

**Hiplok**  
Hiplok DX1000 (Bike D Lock - Diamond Rated)



	G	D
Powered Cycle (Formerly Motorcycle)		✓

**Hiplok**  
Hiplok DXC



*Cable Component is Not Part of Sold Secure Approval*

	B	S	G	D
Pedal Cycle (Formerly Bicycle)				✓
Powered Cycle (Formerly Motorcycle)			✓	

**Kryptonite Corporation**  
Evolution Lite Mini 6



KRYPTONITE'S lightest weight U-lock option at 730 grams – 39% lighter than the Evolution Mini-511mm. Hardened new max-performance steel shackle material allows reduction of shackle diameter while maintaining the performance standards of the Evolution Mini-5, Mini-7 & Mini-9\*. Bentfoot double deadbolt design. Higher-security disc-style cylinder is pick and drill resistant. Reinforced cuff. Dims: 2.75" x 6" (7cm x 15.2cm). Weight: 1.60lbs (.73kgs).

	B	S	G	D
Pedal Cycle (Formerly Bicycle)		✓		

**Kryptonite Corporation**  
Evolution LS U Lock 14mm



14mm hardened max-performance steel shackle. Three stainless steel keys – including new key design. Patent-pending hardened double deadbolt design gives additional protection against twist attacks. New smaller crossbar design. Higher-security disc-style cylinder is pick and drill resistant. Includes Flexframe-U Bracket providing convenient multi-location U-lock transport. Product dimensions: 4" x 11.5" (10.2cm x 29.2cm). Product weight: 3.85lbs (1.75kgs).

	B	S	G	D
Pedal Cycle (Formerly Bicycle)			✓	



**Kryptonite Corporation**  
Evolution Mini 5 Double  
Deadbolt U Lock



13mm hardened max-performance steel shackle resists bolt cutters and leverage attacks. Patent-pending hardened double deadbolt design gives additional protection against twist attacks. New sliding dustcover. New double deadbolt design. Higher-security disc-style cylinder is pick and drill resistant. Includes Flexframe-U Bracket. Protective vinyl coating. Key safe programme. Dimensions: 3.25" x 5.5" (8.3cm x 14cm). Weight: 2.65lbs (1.20kgs).

*Cable Component is Not Part of Sold Secure Approval*

	B	S	G	D
Pedal Cycle (Formerly Bicycle)			✓	

	B	S	G	D
Pedal Cycle (Formerly Bicycle)			✓	

	B	S	G	D
Pedal Cycle (Formerly Bicycle)			✓	

**Kryptonite Corporation**  
Evolution Mini 9 Double  
Deadbolt U Lock



13mm hardened max-performance steel shackle resists bolt cutters and leverage attacks. Patent-pending hardened double deadbolt. New sliding dustcover. New double deadbolt design. Higher-security disc-style cylinder is pick and drill resistant. Includes Flexframe-U Bracket U-lock transport. Three stainless steel keys. Replaceable key fob. Protective vinyl coating. Product dimensions: 3.25" x 9.5" (8.3cm x 24.1cm). Product weight: 3.15lbs (1.43kgs).

*Cable Component is Not Part of Sold Secure Approval*

	B	S	G	D
Pedal Cycle (Formerly Bicycle)			✓	

**Kryptonite Corporation**  
Keeper 12 LS



12mm hardened steel Shacklenew. Hardened deadbolt anti-rotation design. Includes two stainless steel keys, with ergonomic design to reduce the amount of torque, and keep them from bending or breaking. Includes side mount, snap-in bracket, disc style cylinder with center keyway. Protective vinyl coating. Key safe programme. Product dimensions: 4" x 10" (10.2cm x 25.4cm). Product weight: 2.25lbs.

	B	S	G	D
Pedal Cycle (Formerly Bicycle)		✓		

**Kryptonite Corporation**  
Evolution Mini 7 Double  
Deadbolt U Lock



13mm hardened max-performance steel shackle resists bolt cutters and leverage attacks. Patent-pending hardened double deadbolt design gives additional protection against twist attacks. New sliding dustcover. New double deadbolt design. Higher-security disc-style cylinder. Includes Flexframe-U Bracket. Three stainless steel keys. Replaceable key fob. Protective vinyl coating. Product dimensions: 3.25" x 7" (8.3cm x 17.8cm). Product weight: 3.55lbs (1.61kgs).

*Cable Component is Not Part of Sold Secure Approval*

**Kryptonite Corporation**  
Evolution STD U Lock 14mm



14mm hardened max-performance steel shackle. Three stainless steel keys – including new key design. Patent-pending hardened double deadbolt design gives additional protection against twist attacks. New smaller crossbar design. Higher security disc-style cylinder is pick and drill resistant. Includes Flexframe-U Bracket providing convenient multi-location U-lock transport. Dimensions: 4" x 9" (10.2cm x 22.9cm). Weight: 3.50lbs (1.59kgs).

KEY: **B** = Bronze **S** = Silver **G** = Gold **D** = Diamond

**Kryptonite Corporation**  
Keeper 12 Mini 6 U Lock



12mm hardened steel shackle. New hardened deadbolt anti-rotation design. Includes two stainless steel keys, with ergonomic design to reduce the amount of torque, and keep them from bending or breaking. Includes side mount, snap-in bracket, disc style cylinder with center keyway. Protective vinyl coating. Key safe programme. Product dimensions: 3.25" x 6" (8.3cm x 15.2cm). Product weight: 1.65lbs.

	<b>B</b>	<b>S</b>	<b>G</b>	<b>D</b>
Pedal Cycle (Formerly Bicycle)		✓		

**Kryptonite Corporation**  
Kryptolok ATB U Lock



12.7mm hardened performance steel shackle. New patent-pending hardened double deadbolt design gives additional protection against twist attacks. High-security disc-style cylinder is pick and drill resistant. Includes two stainless steel keys. New dust cover. Includes Flexframe-U Bracket. Protective vinyl coating. Product dimensions: 5" x 9" (12.7cm x 22.9cm). Product weight: 3.2lbs (1.45kgs).

*Cable Component is Not Part of Sold Secure Approval*

	<b>B</b>	<b>S</b>	<b>G</b>	<b>D</b>
Pedal Cycle (Formerly Bicycle)			✓	

**Kryptonite Corporation**  
Kryptolok LS U Lock



12.7mm hardened performance steel shackle. New patent-pending hardened double deadbolt design gives additional protection against twist attacks. High-security disc-style cylinder is pick and drill resistant. Includes two stainless steel keys. New dust cover. Includes Flexframe-U Bracket. Protective vinyl coating. Product dimensions: 4" x 11.5" (10.2cm x 29.2cm). Product weight: 2.9lbs (1.32kgs).

*Cable Component is Not Part of Sold Secure Approval*

	<b>B</b>	<b>S</b>	<b>G</b>	<b>D</b>
Pedal Cycle (Formerly Bicycle)			✓	

**Kryptonite Corporation**  
Keeper 12 STD



12mm hardened steel shackle. New hardened deadbolt anti-rotation design. Includes two stainless steel keys, with ergonomic design to reduce the amount of torque, and keep them from bending or breaking. Includes side mount, snap-in bracket, disc style cylinder with center keyway. Protective vinyl coating. Key safe programme. Product dimensions: 4" x 8" (10.2cm x 20.3cm). Product weight: 2.05lbs.

	<b>B</b>	<b>S</b>	<b>G</b>	<b>D</b>
Pedal Cycle (Formerly Bicycle)		✓		

**Kryptonite Corporation**  
Kryptolok Combo U Lock



Double deadbolt – strongest combination U-lock on the market 12.7mm shackle. Durable, easy to use dials. Includes FlexFrame bracket – same as keyed U-locks. Rotating dust cover. Easy to use four digit reset mechanism. Protective vinyl coating. Combo safe programme. Product dimensions: 4" x 9" (10.2cm x 22.9cm). Product weight: 2.9lbs (1.32kgs).

	<b>B</b>	<b>S</b>	<b>G</b>	<b>D</b>
Pedal Cycle (Formerly Bicycle)			✓	

**Kryptonite Corporation**  
Kryptolok Mini 7 U Lock



12.7mm hardened performance steel shackle. New patent-pending hardened double deadbolt design gives additional protection against twist attacks. High-security disc-style cylinder is pick and drill resistant. Includes two stainless steel keys. New dust cover. Includes Flexframe-U Bracket. Protective vinyl coating. Two stainless steel keys. Product dimensions: 3.25" x 7" (8.2cm x 17.8cm). Product weight: 2.5lbs (1.13kgs).

*Cable Component is Not Part of Sold Secure Approval*

	<b>B</b>	<b>S</b>	<b>G</b>	<b>D</b>
Pedal Cycle (Formerly Bicycle)			✓	

**Kryptonite Corporation**  
**Kryptolok STD U Lock**



12.7mm hardened performance steel shackle. New patent-pending hardened double deadbolt design gives additional protection against twist attacks. High-security disc-style cylinder. Includes two stainless steel keys, with ergonomic design to reduce the amount of torque, and keep them from bending or breaking. New dust cover. Includes Flexframe-U Bracket. Protective vinyl coating. Dimensions: 4" x 9" (10.2cm x 22.9cm). Weight: 2.9lbs (1.32kgs).

*Cable Component is Not Part of Sold Secure Approval*

	B	S	G	D
Pedal Cycle (Formerly Bicycle)			✓	

	B	S	G	D
Pedal Cycle (Formerly Bicycle)			✓	

**Kryptonite Corporation**  
**Messenger Mini + U-Lock**



11mm hardened max-performance steel shackle provides lighter weight lock while maintaining the security level of evolution minis. Wheel extender can secure either the front or back wheel while the mini captures your frame and the immovable object. Reinforced cuff/bentfoot double deadbolt design. Higher-security disc-style cylinder. Dims: 3.75" x 6.5" (9.5cm x 16.5cm). Wheel extender: 3.25" x 3.75" (8.3cm x 9.5cm). Weight: 2.60lbs (1.18kgs).

	B	S	G	D
Pedal Cycle (Formerly Bicycle)		✓		

18mm hardened max-performance steel shackle. Resists bolt cutters and leverage attacks. Oversized, patented hardened steel sleeve over crossbar for double security. Double Deadbolt locking for extensive holding power. High-security disc-style cylinder. Center keyway defends against leverage attacks. Protective vinyl coating. Sliding dust cover. Three stainless steel keys. Key safe programme. Dims: 3.9" x 10.3" (10.3cm x 26.1cm). Weight: 6.1lbs (2.76kgs).

	B	S	G	D
Powered Cycle (Formerly Motorcycle)			✓	
Pedal Cycle (Formerly Bicycle)				✓

**Kryptonite Corporation**  
**Kryptonite - New York Lock LS**



16mm hardened max-performance steel shackle. Patent-pending hardened double deadbolt design gives additional protection against twist and cut attacks. Highest-security disc-style cylinder is pick and drill resistant. Sliding dustcover to protect from dirt and debris. Three stainless steel keys – new design and one LED replaceable key fob. Key safe programme. Protective vinyl coating. Dimensions: 4" x 10.25" (10.2cm x 26cm). Weight: 4.85lbs (2.20kgs).

**Kryptonite Corporation**  
**New York M18 WL**



	B	S	G	D
Pedal Cycle (Formerly Bicycle)		✓		

**Kryptonite Corporation**  
**NY Fahgettaboudit Mini U Lock**



18mm hardened max-performance steel shackle. Patent-pending hardened double deadbolt design gives additional protection against twist and cut attacks. Patented steel sleeve over cross bar for double security. High-security disc-style cylinder is pick and drill resistant. Sliding dustcover to protect from dirt and debris. Three stainless steel keys. Key safe programme. Protective vinyl coating. Dims: 3.25" x 6" (8.3cm x 15.3cm). Weight: 4.55lbs (2.06kgs).

	B	S	G	D
Powered Cycle (Formerly Motorcycle)			✓	
Pedal Cycle (Formerly Bicycle)				✓

KEY: **B** = Bronze **S** = Silver **G** = Gold **D** = Diamond



**Kryptonite Corporation**  
NY Lock STD



16mm hardened carbon alloy steel shackle. Patent-pending hardened double deadbolt design gives additional protection against twist and cut attacks. Highest-security disc-style cylinder is pick and drill resistant. Sliding dustcover to protect from dirt and debris. Includes FlexFrame U-Bracket providing convenient multi-location U-lock transport. Product dimensions: 4" x 8" (10.2cm x 20.3cm). Product weight: 4.45lbs (2.02kgs).

	B	S	G	D
Pedal Cycle (Formerly Bicycle)			✓	

**Kryptonite Corporation**  
Original Keeper STD



12mm hardened steel shackle. New hardened deadbolt anti-rotation design. Includes two stainless steel keys, with ergonomic design to reduce the amount of torque, and keep them from bending or breaking. Includes side mount, snap-in bracket, disc style cylinder with center keyway. Protective vinyl coating. Key safe programme. Product dimensions: 4" x 8" (10.2cm x 20.3cm). Product weight: 2.05lbs.

	B	S	G	D
Pedal Cycle (Formerly Bicycle)	✓			

**Litelok**  
Litelok X1 D Lock (Sold Secure Diamond)



LITELOK X1 is armoured with Barronium®, a patent pending composite material that resists angle grinder attacks. It offers at least 5 times more resistance than the best-selling, best-performing D-locks without adding any extra weight. It is permanently fused to a hardened fine-grain high-tensile steel core which provides protection against all other commonly used tools such as bolt croppers, cable cutters, long bars and freeze spray.

	B	S	G	D
Powered Cycle (Formerly Motorcycle)				✓
Pedal Cycle (Formerly Bicycle)				✓

**Litelok**  
Litelok X3 (Bike + Motorcycle D Lock)



LITELOK X3 is armoured with Barronium®, a patent pending composite material that resists angle grinder attacks. It offers at least 20 times more resistance than the best-selling D-locks without adding any extra weight. It is permanently fused to a hardened fine-grain high-tensile steel core which provides protection against all other commonly used tools such as bolt croppers, cable cutters, long bars, hammers and freeze spray.

	B	S	G	D
Powered Cycle (Formerly Motorcycle)				✓
Pedal Cycle (Formerly Bicycle)				✓

**Magnum Industries Limited**  
Magnum Onguard Brute LS U Lock LK8000



	B	S	G	D
Pedal Cycle (Formerly Bicycle)				✓
Powered Cycle (Formerly Motorcycle)			✓	

**Magnum Industries Limited**  
Magnum Plus Cyclops Disclock / Padlock HLKM109



	B	S	G	D
Powered Cycle (Formerly Motorcycle)			✓	

**Magnum Industries Limited**  
Magnum Plus Gigantes Shackle  
D Lock HLKM113



	(B)	(S)	(G)	(D)
Pedal Cycle (Formerly Bicycle)				✓

**Magnum Industries Limited**  
OnGuard Pitbull Shackle Lock  
90mm x 140mm x 14mm 8006



	(B)	(S)	(G)	(D)
Pedal Cycle (Formerly Bicycle)				✓

**Magnum Industries Limited**  
OnGuard Pitbull Shackle Lock  
115mm x 230mm x 14mm 8003



	(G)	(D)
Powered Cycle (Formerly Motorcycle)	✓	

**Magnum Industries Limited**  
OnGuard Brute Shackle Lock  
115mm x 202mm x 16.8mm 8001



	(B)	(S)	(G)	(D)
Pedal Cycle (Formerly Bicycle)				✓

**Magnum Industries Limited**  
OnGuard Pitbull Shackle Lock  
90mm x 140mm x 14mm with  
extender cable 8008



*Cable Component is not Part of Sold Secure Approval*

	(B)	(S)	(G)	(D)
Pedal Cycle (Formerly Bicycle)				✓

**Magnum Industries Limited**  
OnGuard Pitbull Shackle Lock  
115mm x 292mm x 14mm 8002



	(B)	(S)	(G)	(D)
Pedal Cycle (Formerly Bicycle)				✓

**Magnum Industries Limited**  
OnGuard Pitbull Shackle Lock  
115mm x 230mm x 14mm 8005



	(B)	(S)	(G)	(D)
Pedal Cycle (Formerly Bicycle)				✓

**KEY:** (B) = Bronze (S) = Silver (G) = Gold (D) = Diamond

**Magnum Industries Limited**  
OnGuard Pitbull X Series Shackle  
Lock 115mm x 230mm x 14mm  
8005X



	B	S	G	D
Pedal Cycle (Formerly Bicycle)			✓	

**Master Lock Europe**  
8195 Eurdprocolr



	B	S	G	D
Pedal Cycle (Formerly Bicycle)			✓	

**Master Lock Europe**  
8274 Eurdpro



	B	S	G	D
Pedal Cycle (Formerly Bicycle)			✓	

**Master Lock Europe**  
8195 Eurdpro



	B	S	G	D
Pedal Cycle (Formerly Bicycle)			✓	

**Master Lock Europe**  
8195 Eurdprocolwr



	B	S	G	D
Pedal Cycle (Formerly Bicycle)			✓	

**Master Lock Europe**  
8278 Eurdpro



	B	S	G	D
Pedal Cycle (Formerly Bicycle)				✓

**Master Lock Europe**  
8195 Eurdprocol



	B	S	G	D
Pedal Cycle (Formerly Bicycle)			✓	

**Master Lock Europe**  
8195 Eurdprolw Street Fortum



	B	S	G	D
Pedal Cycle (Formerly Bicycle)			✓	

**Master Lock Europe**  
8279 Eurdpro



	B	S	G	D
Pedal Cycle (Formerly Bicycle)				✓



**Master Lock Europe**  
8285 Eurdpro Street Fortum



*Cable Component is Not Part of Sold Secure Approval*

	<b>B</b>	<b>S</b>	<b>G</b>	<b>D</b>
Pedal Cycle (Formerly Bicycle)		✓		

	<b>B</b>	<b>S</b>	<b>G</b>	<b>D</b>
Pedal Cycle (Formerly Bicycle)		✓		

*Alarm Component is Not Part of Sold Secure Approval*

	<b>B</b>	<b>S</b>	<b>G</b>	<b>D</b>
Pedal Cycle (Formerly Bicycle)			✓	

**Moore Large & Co Ltd**  
Onguard Bulldog LK8012



*Cable Component is Not Part of Sold Secure Approval*

	<b>B</b>	<b>S</b>	<b>G</b>	<b>D</b>
Pedal Cycle (Formerly Bicycle)		✓		

**Oxford Products**  
Oxford AlarmD Pro 320 (Bicycle U Lock)



*Alarm Component is Not Part of Sold Secure Approval*

	<b>B</b>	<b>S</b>	<b>G</b>	<b>D</b>
Pedal Cycle (Formerly Bicycle)			✓	

**Moore Large & Co Ltd**  
Onguard Bulldog LK8009



	<b>B</b>	<b>S</b>	<b>G</b>	<b>D</b>
Pedal Cycle (Formerly Bicycle)		✓		

**Nexus Mingda**  
Janssen Bike D Lock

	<b>B</b>	<b>S</b>	<b>G</b>	<b>D</b>
Pedal Cycle (Formerly Bicycle)				✓

**Oxford Products**  
Oxford HD Max



**Moore Large & Co Ltd**  
Onguard Bulldog LK8010



**Oxford Products**  
Oxford AlarmD Pro 260 (Bicycle U Lock)



	<b>B</b>	<b>S</b>	<b>G</b>	<b>D</b>
Powered Cycle (Formerly Motorcycle)			✓	
Pedal Cycle (Formerly Bicycle)				✓

KEY: **B** = Bronze **S** = Silver **G** = Gold **D** = Diamond

**Oxford Products**  
Oxford HD Mini



	B	S	G	D
Powered Cycle (Formerly Motorcycle)			✓	
Pedal Cycle (Formerly Bicycle)				✓

	B	S	G	D
Powered Cycle (Formerly Motorcycle)			✓	
Motor Scooter			✓	
Quad & ATV			✓	
Pedal Cycle (Formerly Bicycle)				✓

**Oxford Products**  
Oxford Sentry U-lock 275mm x 110mm



	B	S	G	D
Pedal Cycle (Formerly Bicycle)		✓		

**Oxford Products**  
Oxford Sentinel Pro 260mm



	B	S	G	D
Pedal Cycle (Formerly Bicycle)			✓	

**Oxford Products**  
Oxford Shackle 14 Pro 260mm



	B	S	G	D
Pedal Cycle (Formerly Bicycle)				✓

**Oxford Products**  
Oxford HS Max Lock



	B	S	G	D
Powered Cycle (Formerly Motorcycle)			✓	
Pedal Cycle (Formerly Bicycle)				✓

**Oxford Products**  
Oxford Sentinel Pro 320mm



	B	S	G	D
Pedal Cycle (Formerly Bicycle)			✓	

**Oxford Products**  
Oxford Shackle 14 Pro 320mm



	B	S	G	D
Pedal Cycle (Formerly Bicycle)				✓

**Oxford Products**  
Oxford Magnum U-Lock



**Pragmasis Ltd**  
DIB 130 D Lock



Motorcycle-grade D-locks with a genuine 16mm thick double-locking hardened steel shackle. Far superior internal construction to the vast majority of D-locks on the market — these are serious D-locks! Various sizes available. Recommended for motorcycles and cycles, and also for securing chains up to 16mm gauge. Police SBD approved. Supplied with three keys. Can be keyed-alike as a set at time of order, including with the RoundLock.

	B	S	G	D
Powered Cycle (Formerly Motorcycle)			✓	
Motor Scooter			✓	
Quad & ATV			✓	
Pedal Cycle (Formerly Bicycle)				✓

	B	S	G	D
Powered Cycle (Formerly Motorcycle)			✓	
Motor Scooter			✓	
Quad & ATV			✓	
Pedal Cycle (Formerly Bicycle)				✓

**Pragmasis Ltd**  
DIB 260 D Lock



Motorcycle-grade D-locks with a genuine 16mm thick double-locking hardened steel shackle. Far superior internal construction to the vast majority of D-locks on the market — these are serious D-locks! Various sizes available. Recommended for motorcycles and cycles, and also for securing chains up to 16mm gauge. Police SBD approved. Supplied with three keys. Can be keyed-alike as a set at time of order, including with the RoundLock.

	B	S	G	D
Powered Cycle (Formerly Motorcycle)			✓	
Motor Scooter			✓	
Quad & ATV			✓	
Pedal Cycle (Formerly Bicycle)				✓

**Pragmasis Ltd**  
DIB 300 D Lock



Motorcycle-grade D-locks with a genuine 16mm thick double-locking hardened steel shackle. Far superior internal construction to the vast majority of D-locks on the market— these are serious D-locks! Various sizes available. Recommended for motorcycles and cycles, and also for securing chains up to 16mm gauge. Police SBD approved. Supplied with three keys. Can be keyed-alike as a set at time of order, including with the RoundLock.

	B	S	G	D
Powered Cycle (Formerly Motorcycle)			✓	
Motor Scooter			✓	
Quad & ATV			✓	
Pedal Cycle (Formerly Bicycle)				✓

**Pragmasis Ltd**  
DIB 190 D Lock

Motorcycle-grade D-locks with a genuine 16mm thick double-locking hardened steel shackle. Far superior internal construction to the vast majority of D-locks on the market – these are serious D-locks! Various sizes available. Recommended for motorcycles and cycles, and also for securing chains up to 16mm gauge. Police SBD approved. Supplied with three keys. Can be keyed-alike as a set at time of order, including with the RoundLock.

**Seatylock**  
Seatylock Mason U Lock 140



	B	S	G	D
Pedal Cycle (Formerly Bicycle)				✓

KEY: **B** = Bronze **S** = Silver **G** = Gold **D** = Diamond



**Seatylock**  
Seatylock Mason U Lock 180



	B	S	G	D
Pedal Cycle (Formerly Bicycle)				✓

	B	S	G	D
Pedal Cycle (Formerly Bicycle)				✓

**Seatylock**  
Seatylock Mason U Lock 220



High security D lock.

	B	S	G	D
Pedal Cycle (Formerly Bicycle)			✓	

	B	S	G	D
Pedal Cycle (Formerly Bicycle)				✓

**Seatylock**  
Seatylock Mason U Lock 300



**Sinox Company Ltd**  
Sinox Set Lock 900 Mini D (Bike D Lock)

High-security D-lock.

*Cable Component is Not Part of Sold Secure Approval*



	B	S	G	D
Pedal Cycle (Formerly Bicycle)		✓		

**Sinox Company Ltd**  
Sinox WL3001 Lock Series (Bike D Lock)



Sold Secure certified high-security bicycle lock. Double deadbolt provides additional protection against cut and twist. Sliding dust cover against dirt and scatter pieces into the key access. High-security disc-style cylinder is pick and drill resistant.

	B	S	G	D
Pedal Cycle (Formerly Bicycle)			✓	

**Sinox Company Ltd**  
Sinox WL3002 Lock Series (Bike D Lock)



Sold Secure certified high-security bicycle lock. Double deadbolt provides additional protection against cut and twist. Sliding dust cover against dirt and scatter pieces into the key access three keys included. High-security disc-style cylinder is pick and drill resistant.

	B	S	G	D
Pedal Cycle (Formerly Bicycle)		✓		

**Texlock GmbH**  
X-Lock With Eyelet



Eyelet Component is Not Part of Sold Secure Approval

	(B)	(S)	(G)	(D)
Pedal Cycle (Formerly Bicycle)			✓	

**Trelock GmbH**  
Trelock U4



The entry-level model U4 of the new TRELOCK U-lock series convinces, like the rest of the series, with its attractive product design. But here, too, the qualities are right. A 14mm thick shackle made of hardened steel and a secure disc style cylinder make life difficult for bicycle thieves.

	(B)	(S)	(G)	(D)
Pedal Cycle (Formerly Bicycle)		✓		

**Trelock GmbH**  
Trelock U4 Mini



The model U4 of the new TRELOCK U-lock series convinces, like the rest of the series, with its attractive product design. But here, too, the qualities are right. A 14mm thick shackle made of hardened steel and a secure disc style cylinder make life difficult for bicycle thieves. The compact size of the mini version is easy to transport.

	(B)	(S)	(G)	(D)
Pedal Cycle (Formerly Bicycle)	✓			

**Trelock GmbH**  
Trelock U5 Mini



The model U5 of the TRELOCK U-lock series convinces, like the rest of the series, with its attractive product design. But here, too, the qualities are right. A 15mm thick shackle made of hardened steel and a secure disc style cylinder make life difficult for bicycle thieves. The compact size of the mini version is easy to transport.

	(B)	(S)	(G)	(D)
Pedal Cycle (Formerly Bicycle)			✓	

**Trelock GmbH**  
Trelock U4 Plus U-Lock



The U4 with security level 4 is particularly easy to operate thanks to its automatic locking system and reversible key. A dust protection cap protects the IN-X® inline cylinder. The U4 Plus is also visually convincing because, like all new TRELOCK products, it comes in a new and elegant product design.

	(B)	(S)	(G)	(D)
Pedal Cycle (Formerly Bicycle)			✓	

**Trelock GmbH**  
Trelock U5 Mini Flex



The model U5 of the new TRELOCK U-lock series convinces, like the rest of the series, with its attractive product design. But here, too, the qualities are right. A 15mm thick shackle made of hardened steel and a secure disc style cylinder make life difficult for bicycle thieves. The compact size of the mini version is easy to transport. The Flex version also offers a loop cable to connect the bike to a fixed object.

	(B)	(S)	(G)	(D)
Pedal Cycle (Formerly Bicycle)			✓	

KEY: (B) = Bronze (S) = Silver (G) = Gold (D) = Diamond

**Trelock GmbH**  
U6 L U-Lock



The top model U6 L from TRELOCK is identical in construction to the BS 650 and thus one of the most secure locks in the TRELOCK range. A dust cap protects the IN-X® inline cylinder. With a shackle length of 30cm, the U6 L is particularly suitable for locking the bike to fixed objects. The secure shackle made of hardened steel and the various mounting options on the bicycle frame with the bracket ZB 401 make the U6 L a valuable security companion.

	<b>B</b>	<b>S</b>	<b>G</b>	<b>D</b>
Pedal Cycle (Formerly Bicycle)			✓	

*Alarm Component is Not Part of Sold Secure Approval*

	<b>B</b>	<b>S</b>	<b>G</b>	<b>D</b>
Pedal Cycle (Formerly Bicycle)	✓			

	<b>B</b>	<b>S</b>	<b>G</b>	<b>D</b>
Pedal Cycle (Formerly Bicycle)		✓		

**ULAC Corporation**  
Soloist Pro CX1



	<b>B</b>	<b>S</b>	<b>G</b>	<b>D</b>
Pedal Cycle (Formerly Bicycle)		✓		

**Via Velo Sports Ltd**  
Bicycle U-Lock UPC:  
859986002832



*Cable Component is Not Part of Sold Secure Approval*

	<b>B</b>	<b>S</b>	<b>G</b>	<b>D</b>
Pedal Cycle (Formerly Bicycle)	✓			

**Trelock GmbH**  
U6 U-Lock



	<b>B</b>	<b>S</b>	<b>G</b>	<b>D</b>
Pedal Cycle (Formerly Bicycle)			✓	

**ULAC Corporation**  
Stockholm BX1



	<b>B</b>	<b>S</b>	<b>G</b>	<b>D</b>
Pedal Cycle (Formerly Bicycle)			✓	

**Via Velo Sports Ltd**  
Via Velo Heavy Duty Mini U lock  
234204



	<b>B</b>	<b>S</b>	<b>G</b>	<b>D</b>
Pedal Cycle (Formerly Bicycle)			✓	

**ULAC Corporation**  
Bangdogge/AX1



**ULAC Corporation**  
ULAC Soloist DX1





**Via Velo Sports Ltd**

Via Velo Heavy Duty Mini U Lock  
234206



	(B)	(S)	(G)	(D)
Pedal Cycle (Formerly Bicycle)			✓	

**Wenzhou Tong Yong Locks Co.**

Decathlon/DLock 900:8739929



	(B)	(S)	(G)	(D)
Pedal Cycle (Formerly Bicycle)		✓		

The K-Traz U13 S is a U-lock with a loop made from very high-resistance steel. Compact and lightweight, this lock is easy to carry. Fitting to the bike is quick and easy using the mount frame (included) that can be used on any tube from 20 to 80mm in diameter. Provided with three keys and the possibility to duplicate keys in case of loss.

	(B)	(S)	(G)	(D)
Pedal Cycle (Formerly Bicycle)		✓		

**Via Velo Sports Ltd**

Via Velo U Lock UPC:  
816653020308



	(B)	(S)	(G)	(D)
Pedal Cycle (Formerly Bicycle)		✓		

**Zefal**

K-Traz U13



The K-Traz U13 is a U-lock with a loop made from very high-resistance steel. Fitting to the bike is quick and easy using the mount frame (included) that can be used on any tube from 20 to 80mm in diameter. Provided with three keys and the possibility to duplicate keys in case of loss.

	(B)	(S)	(G)	(D)
Pedal Cycle (Formerly Bicycle)		✓		

**Zefal**

K-Traz U17



The K-Traz U17 is a U-lock with a loop made from very high-resistance steel. This anti-theft device offers a quadruple locking, ultra-performance system. Fitting to the bike is quick and easy using the mount frame (included) that can be used on any tube from 20 to 80mm in diameter. Provided with three keys and the possibility to duplicate keys in case of loss.

	(B)	(S)	(G)	(D)
Pedal Cycle (Formerly Bicycle)			✓	

**Wenzhou Tong Yong Locks Co.**

8739929 (U Lock)

	(B)	(S)	(G)	(D)
Pedal Cycle (Formerly Bicycle)		✓		

**Zefal**

K-Traz U13-S



KEY: (B) = Bronze (S) = Silver (G) = Gold (D) = Diamond

**D LOCK & CHAIN**

**Hiplok**  
Hiplok EDX



	B	S	G	D
Pedal Cycle (Formerly Bicycle)			✓	

**Milenco Limited**  
Milenco Dundrod 14 x 54mm  
U-Lock & Chain 1m, 1.4m, 1.8m



All Dundrod U-Locks utilise double-walled lock chambers, and double-locking shackles with a corrosion-resistant coating. The standard Dundrod U-Lock has a 14mm thick shackle, with internal dimensions of 45mm x 54mm. The Dundrod chains are available in both 12mm and 14mm thicknesses. 12mm chains are lighter in weight, but 14mm chains offer increased resistance to attack.

	B	S	G	D
Powered Cycle (Formerly Motorcycle)			✓	
Pedal Cycle (Formerly Bicycle)				✓

**Milenco Limited**  
Milenco Dundrod 16 x 65mm  
U-Lock Chain



All Dundrod U-Locks utilise double-walled lock chambers, and double-locking shackles with a corrosion-resistant coating. The Dundrod+ U-Lock offers an even tougher level of security, with a 16mm double-walled shackle, and internal dimensions of 50mm x 65mm. The Dundrod chains are available in both 12mm and 14mm thicknesses. 12mm chains are lighter in weight, but 14mm chains offer increased resistance to attack.

	B	S	G	D
Powered Cycle (Formerly Motorcycle)			✓	
Pedal Cycle (Formerly Bicycle)				✓

**Milenco Limited**  
Milenco Dundrod 18 x 230mm  
U-Lock Chain



All Dundrod U-Locks utilise double-walled lock chambers, and double-locking shackles with a corrosion-resistant coating. The Dundrod++ features an 18mm double-walled shackle, and internal dimensions of 112mm x 230mm. Due to its size, the Dundrod++ can be also be used to secure bicycles to street furniture.

	B	S	G	D
Powered Cycle (Formerly Motorcycle)			✓	
Pedal Cycle (Formerly Bicycle)				✓

**Milenco Limited**  
Milenco Dundrod Alarm 14  
x 54mm U-Lock & Chain  
1m, 1.4m, 1.8m



All Dundrod U-Locks utilise double-walled lock chambers, and double-locking shackles with a corrosion-resistant coating. The Dundrod Alarm U-Lock has a 14mm thick shackle, with internal dimensions of 45mm x 54mm. The Dundrod Alarm U-Lock also features a powerful motion-triggered alarm. Upon sensing movement, the product will loudly sound 5 warning pips, followed by a siren to create a major theft deterrent.

*Alarm Component is Not Part of Sold Secure Approval*

	B	S	G	D
Powered Cycle (Formerly Motorcycle)			✓	
Pedal Cycle (Formerly Bicycle)				✓

**DISC LOCK**

**ABUS**

ABUS 67/105HB50 (Motorcycle Disc Lock)



	G	D
Powered Cycle (Formerly Motorcycle)	✓	

**ABUS**

ABUS 68 Victory Motorcycle Disc Lock



	G	D
Powered Cycle (Formerly Motorcycle)		✓

**ABUS**

ABUS 8008 Detecto (Motorcycle Disc Lock)



	G	D
Powered Cycle (Formerly Motorcycle)	✓	

**ABUS**

ABUS 8077 (Motorcycle Disc Lock)



	G	D
Powered Cycle (Formerly Motorcycle)	✓	

**ABUS**

ABUS 8078 2.0 (Motorcycle Disc Lock)



	G	D
Powered Cycle (Formerly Motorcycle)	✓	

**ABUS UK Ltd**

ABUS 77 Sledg (Motorcycle Disc Lock)



	G	D
Powered Cycle (Formerly Motorcycle)	✓	

**Artago Secure S.L.**

Artago 30X14



	G	D
Powered Cycle (Formerly Motorcycle)	✓	

KEY: **B** = Bronze **S** = Silver **G** = Gold **D** = Diamond

**Artago Secure S.L.**  
Triumph-Artago 30XBT14 (Disc Lock)



Sold Secure Motorcycle Gold approved, premium security motorcycle disc lock, tested to Sold Secure Motorcycle Gold, 13mm hardened Cr-Mo shackle, hardened steel body, can be used with security chain, sliding barrel cover.

	G	D
Powered Cycle (Formerly Motorcycle)	✓	

	G	D
Powered Cycle (Formerly Motorcycle)	✓	

**Bike It International Ltd**  
Mammoth MDX-12 Disc Lock (LODM012)



Sold Secure Motorcycle Gold approved, premium security motorcycle disc lock, tested to Sold Secure Motorcycle Gold, large 16mm hardened steel pin, encased hardened body, barrel cover, flat key plus spare, replacement key service.

	G	D
Powered Cycle (Formerly Motorcycle)	✓	

**Bike It International Ltd**  
Mammoth Renegade Disc Lock (LODM014)



**Henry Squire & Sons Ltd**  
Squire Defiant Motorcycle Disc Lock (Sold Secure Diamond)



	G	D
Powered Cycle (Formerly Motorcycle)		✓

**Henry Squire & Sons Ltd**  
Squire Matterhorn Mini (Motorcycle Brake Disc Lock)



	B	S	G	D
Pedal Cycle (Formerly Bicycle)				✓
Powered Cycle (Formerly Motorcycle)			✓	

**Litelok**  
Litelok GO Flexi-U



LITELOK GO Flexi-U, our super lightweight and secure café bike lock, offers maximum locking flexibility and greater reach around fixed objects. The GO Flexi-U is a compact and secure café lock for bikes and e-scooters and is up to 50% of the weight of a traditional D or U lock.

	B	S	G	D
Pedal Cycle (Formerly Bicycle)		✓		
Motor Scooter		✓		

**Milenco Limited**  
Composite 12 x 38



The Composite Disc Locks combine high-security protection for your motorcycle, with an easy to use, portable design. Utilising a hardened steel shaft that locks into an integrated steel retaining disc, housed within a lightweight yet heavy-duty composite casing. The Composite Disc Locks are available in 2 sizes: the 12 x 38 is suitable for most sports bikes, whilst the 14 x 60 is required for the larger discs found on tourers and cruisers.

	G	D
Powered Cycle (Formerly Motorcycle)	✓	



**Milenco Limited**  
Composite 14 x 60



The Composite Disc Locks combine high-security protection for your motorcycle, with an easy to use, portable design. Utilising a hardened steel shaft that locks into an integrated steel retaining disc, housed within a lightweight yet heavy-duty composite casing. The Composite Disc Locks are available in 2 sizes: the 12 x 38 is suitable for most sports bikes, whilst the 14 x 60 is required for the larger discs found on tourers and cruisers.

	<b>G</b>	<b>D</b>
Powered Cycle (Formerly Motorcycle)	✓	

**Oxford Products**  
Oxford Alpha XD14 Disc Lock



	<b>G</b>	<b>D</b>
Powered Cycle (Formerly Motorcycle)	✓	

**Oxford Products**  
Oxford Boss 12.7mm Disc Lock



	<b>B</b>	<b>S</b>	<b>G</b>	<b>D</b>
Powered Cycle (Formerly Motorcycle)			✓	
Motor Scooter			✓	
Quad & ATV			✓	

**Oxford Products**  
Oxford Big Boss 16mm Disc Lock



	<b>B</b>	<b>S</b>	<b>G</b>	<b>D</b>
Powered Cycle (Formerly Motorcycle)			✓	
Motor Scooter			✓	
Quad & ATV			✓	

**Oxford Products**  
Oxford Alpha XA14



*Alarm Component is Not Part of Sold Secure Approval*

	<b>G</b>	<b>D</b>
Powered Cycle (Formerly Motorcycle)	✓	

**Oxford Products**  
Oxford Boss Alarm



*Alarm Component is Not Part of Sold Secure Approval*

	<b>G</b>	<b>D</b>
Powered Cycle (Formerly Motorcycle)	✓	

**KEY:** **B** = Bronze **S** = Silver **G** = Gold **D** = Diamond

**Oxford Products**

**Oxford Monster MK2 Disc Lock**



	B	S	G	D
Powered Cycle (Formerly Motorcycle)			✓	
Motor Scooter			✓	
Quad & ATV			✓	

**Oxford Products**

**Oxford Patriot Disc Lock**



	G	D
Powered Cycle (Formerly Motorcycle)	✓	

**Pragmasis Ltd**

**Roundlock RL21 and RL21A**



The RoundLock RL21 is ideally suited to our Protector 16mm chains, and the optional RL21A socket extends this to the Protector 19mm chains. When assembled through the appropriate chain link, the central shackle is completely obscured from attack, leaving basically nothing for the thief to do other than scratch his head! Can also be used as a disc lock, given a compatible opening in the disc. Supplied with three keys. Can be factory keyed-alike.

	B	S	G	D
Powered Cycle (Formerly Motorcycle)			✓	
Motor Scooter			✓	
Quad & ATV			✓	
Pedal Cycle (Formerly Bicycle)				✓

**Oxford Products**

**Oxford Nemesis 16mm Padlock/ Disc Lock**



	B	S	G	D
Powered Cycle (Formerly Motorcycle)			✓	
Motor Scooter			✓	
Quad & ATV			✓	

**DISC LOCK & CHAIN**

**Kryptonite Corporation**

**NY Chain 1210 & Evolution Series 4 Disc Lock**



12mm six-sided chain links made of 3T hardened Manganese steel for maximum strength. Durable, protective nylon cover. Includes Evolution series 4 Disc Lock with 14mm steel shackle. Hardened double deadbolt locking for extensive holding power. High-security disc-style cylinder with reinforced anti-drill, anti-pull protection system. Dims: 3.25' (100cm) chain length, 14mm shackle diameter. Weight: 13.15lbs (5.96kgs).

	B	S	G	D
Pedal Cycle (Formerly Bicycle)			✓	

**Kryptonite Corporation**

**NY Chain 1217 & Evolution Series 4 Disc Lock**



12mm six-sided chain links made of 3T hardened Manganese steel for maximum strength. Durable, protective nylon cover. Includes Evolution series 4 Disc Lock with 14mm steel shackle. Hardened double deadbolt locking for extensive holding power. High-security disc-style cylinder with reinforced anti-drill, anti-pull protection system. Dims: 5.5' (170cm) chain length, 14mm shackle diameter. Weight: 13.15lbs (5.96kgs).

	B	S	G	D
Pedal Cycle (Formerly Bicycle)			✓	

**Kryptonite Corporation**  
NY Cinch Ring Chain 1213 &  
Evolution Series 4 Disc Lock



12mm six-sided chain links made of 3T hardened Manganese steel for maximum strength. Durable, protective nylon cover. Includes Evolution series 4 Disc Lock with 14mm steel shackle. High-security disc-style cylinder. With reinforced anti-drill, anti-pull protection system. Hardened double deadbolt locking for extensive holding power. Dims: 4.25' (130cm) chain length, 14mm shackle diameter. Weight: 10.55lbs (4.79kgs).

	B	S	G	D
Pedal Cycle (Formerly Bicycle)			✓	

**Kryptonite Corporation**  
NY Cinch Ring Chain 1275 &  
Evolution Series 4 Disc Lock



12mm six-sided, chain links made of 3T hardened Manganese steel or maximum strength. Durable, protective nylon cover. Includes Evolution series 4 Disc Lock with 14mm steel shackle. Highest-security disc-style cylinder with reinforced anti-drill, anti-pull protection system. Hardened double deadbolt locking for extensive holding power. Dims: 2.5' (75cm) chain length, 14mm shackle diameter. Weight: 6.95lbs (3.15kgs)

	B	S	G	D
Pedal Cycle (Formerly Bicycle)			✓	

**Kryptonite Corporation**  
NY Fahgettaboudit Chain 1410 &  
NY Disc Lock



14mm six-sided chain links made of 3T hardened Manganese steel for ultimate strength. Durable, protective nylon cover. Includes maximum-security New York Disc Lock with 15mm max-performance steel shackle. Patented, oval hardened steel crossbar for extra security. Hardened double deadbolt. High-security disc-style cylinder. Sliding dust cover. Three stainless steel keys. Dims: 3.25' (100cm) chain length, 15mm shackle diameter. Weight: 10.80lbs (4.90kgs).

	B	S	G	D
Powered Cycle (Formerly Motorcycle)			✓	
Pedal Cycle (Formerly Bicycle)				✓

**Kryptonite Corporation**  
NY Fahgettaboudit Chain 1415 &  
NY Disc Lock



14mm six-sided chain links made of 3T hardened Manganese steel for ultimate strength. Durable, protective nylon cover. Includes maximum security New York Disc Lock with 15mm max-performance steel shackle. Patented, oval hardened steel crossbar for extra security. Hardened double deadbolt. High-security disc-style cylinder. Sliding dust cover. 3 Stainless steel keys. Dims: 5' (150cm) chain length, 15mm shackle diameter. Weight: 15.25lbs (6.92kgs).

	B	S	G	D
Powered Cycle (Formerly Motorcycle)			✓	
Pedal Cycle (Formerly Bicycle)				✓

**Oxford Products**  
Oxford Boss Alarm & 12mm Chain  
*Alarm Component is Not Part of Sold Secure Approval*

	G	D
Powered Cycle (Formerly Motorcycle)	✓	

**Oxford Products**  
Oxford Boss Lock & 12mm Chain



	G	D
Powered Cycle (Formerly Motorcycle)	✓	

KEY: **B** = Bronze **S** = Silver **G** = Gold **D** = Diamond

**Oxford Products**  
Oxford Patriot Chain Lock



	(B)	(S)	(G)	(D)
Powered Cycle (Formerly Motorcycle)			✓	
Pedal Cycle (Formerly Bicycle)				✓

**DOMESTIC SAFE**

**Assa Abloy (Yale)**  
Yale maximum Security  
Motorised Safes (YSEM/250/EG1,  
YLEM/200/EG1, YSEM/400/EG1,  
YSEM/520/EG1, YSFM/250/EG1,  
YLFM/200/EG1, YSFM/400/EG1,  
YSFM/520/EG1)



*Biometric Component is Not Part of Sold Secure Approval*

	(S)	(G)
Domestic Safes	✓	

**Burton Security Limited**  
Burton Home Safe S2



The Burton Home Safe S2 range is available in three sizes. It has been independently attack tested to domestic safe and certified for insurance purposes to EN14450 Grade S2 by Sold Secure. It benefits from a £4000 cash rating or £40,000 for valuables. For access there is an easy to use electronic lock with number keypad. For the rating to apply, this safe should be secured to a solid floor. Full instructions are available on our website.

	S2
Safes EN14450	✓

**Gunnebo Safe Storage Europe GmbH**  
EverydaySafe 1.0



The EverydaySafe 1.0 is a drawer safe that discreetly integrates into your kitchen or furniture units, making it concealed for anyone but you. Opens quickly via the fingerprint scanner or the dedicated smartphone app, where you also can see the activity log on all recent openings. EverydaySafe 1.0 offers Faraday shield protection to hinder signal cloning of electronic valuables.

*Biometric Component is Not Part of Sold Secure Approval*

	(S)	(G)
Domestic Safes	✓	

**Gunnebo Safe Storage Europe GmbH**  
EverydaySafe 2.0



The EverydaySafe 2.0 is a drawer safe that discreetly integrates into your kitchen or furniture units, making it concealed for anyone but you. Opens quickly via the fingerprint scanner or the dedicated smartphone app, where you also can see the activity log on all recent openings. EverydaySafe 2.0 offers Faraday shield protection and has the new feature ACROBAT (Anti-Crow-Bar-Attack) to further hinder physical attacks.

*Biometric Component is Not Part of Sold Secure Approval.*

	(S)	(G)
Domestic Safes	✓	

**Gunnebo UK**  
HomeVault S2



*Safes EN14450 S2*

	S2	(S)	(G)
Domestic Safes		✓	
Safes EN14450	✓		



**Gunnebo UK**  
HomeVault S2 Plus



	S2	<b>S</b>	<b>G</b>
Domestic Safes		✓	
Safes EN14450	✓		

**Securikey Ltd**  
Mini Vault Gold Electronic



Constructed using the same advanced process as the Mini Vault Silver, the Mini Vault Gold Fire Resistant range of safes offer a reliable, hard wearing safe solution and incorporates a special double-walled design that uses a fire resistant barrier material, that meets standard DIN 4102. Once combined with the innovative digital lock and registration system, Securikey are able to deliver a safe with EN14450-S2 testing to meet insurance standards.

	S2	<b>S</b>	<b>G</b>
Domestic Safes		✓	
Safes EN14450	✓		

**Securikey Ltd**  
Mini Vault Silver Electronic



Mini Vaults are strongly built and capable of resisting attack due to a use of innovative features, such as concealed hinges, 8mm anti-bludgeon door and multiple 25mm locking bolts. Combined, they prevent attempts to pry or chisel the safe open, ensuring premium security. All other vulnerable areas of the safe are protected with hardened steel plates. The unique electronic digital lock with override ensures a forgotten code is never an issue.

	S2	<b>S</b>	<b>G</b>
Domestic Safes		✓	
Safes EN14450	✓		

**Phoenix Safe Company**  
Phoenix Fortress SS1180 Series



SS1181K

MODELS – SS1181/2/3 (key or electronic locking), tested to the prestigious European S2 Security standard (EN14450) giving cash cover of £4000 or valuables cover of £40,000. SS1181/2/3 – Sold Secure Certified. UK Police approved (Secured by Design scheme) and the Association of Insurance Surveyors (AIS). Double wall construction with anti-drill plate protection, three way live locking bolts and re-locker protection.

	S2
Safes EN14450	✓

**Securikey Ltd**  
Mini Vault Gold Keylock



The Mini Vault Gold range also incorporates a special double-walled design that uses a fire resistant barrier material, that meets standard DIN 4102. Ideal for the safekeeping of important documents and other items that are susceptible to fire damage. Available in three sizes, the range also provides a jewellery shelf, complete with a plush felt finish on one side for storing delicate items and a battery operated motion sensitive light.

	S2	<b>S</b>	<b>G</b>
Domestic Safes		✓	
Safes EN14450	✓		

**Securikey Ltd**  
Mini Vault Silver Keylock



Mini Vault Silver provide a robust protective solution for safe storing of cash and valuables in a wide range of applications, from domestic properties to hotel rooms and even office locations. Ensuring premium security they are strongly built and capable of resisting attack due to a use of innovative features, such as concealed hinges, 8mm anti-bludgeon door and 25mm dog bolts. Combined, they prevent attempts to pry or chisel the safe open.

	S2	<b>S</b>	<b>G</b>
Domestic Safes		✓	
Safes EN14450	✓		

KEY: **B** = Bronze **S** = Silver **G** = Gold **D** = Diamond

**DOOR HANDLE**

**Brisant Secure Ltd**  
Ultion Two Star



Its unique curved design thwarts intruders and resists gripping tools. Boasting six layers of corrosion protection with a 20-year guarantee, it's rigorously tested for over 1,000,000 cycles. Reinforced with a hardened steel body and a molybdenum cylinder shield, it offers exceptional defence against drilling and lock-snapping.

	<b>B</b>	<b>S</b>	<b>G</b>
Domestic Buildings	✓		

**Brisant Secure Ltd**  
ULTION Two Star+ (LockLock)

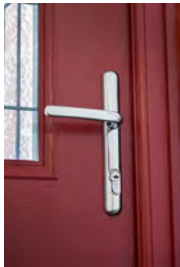

The Ultion 2 Star Plus handle, with its sleek design, offers top-tier security. It's easy to install on any door, featuring a unique curve that prevents intruder grip. This handle includes a patented spindle lock, activated by a switch at the top for added security and convenience. With a 20 year anti-corrosion guarantee and over 1,000,000 test cycles, it's police-approved and secure-by-design, blending robust safety with aesthetic appeal.

	<b>B</b>	<b>S</b>	<b>G</b>
Domestic Buildings	✓		

**Mila Hardware Ltd**  
SupaSecure™ Stainless Steel Door Handle



Mila's SupaSecure™ stainless steel door handle is the only handle in the UK with Sold Secure Silver accreditation. Cleverly designed with anti-grip shoulders on the cast steel backplate, an anti-snap cylinder guard and an anti-drill disc, it sets new standards for security and durability. 2-star BSI Kitemark, SBD accreditation, choice of brushed and polished finishes, lever and lever/pad options, 25-year guarantee on performance and finish.

	<b>B</b>	<b>S</b>	<b>G</b>
Domestic Buildings		✓	

**DOOR LOCK**

**Howsarlock**  
Howsarlock - Metal



Howsarlock is a portable two piece device for locking inward opening doors, providing a degree of security and privacy for the occupants. The lock is made of steel and an aluminium alloy.

	<b>B</b>	<b>S</b>	<b>G</b>
Domestic Buildings	✓		

**JNE Security Ltd**  
Minder Portable Door Lock MPDL-19



with integrated cylinder protection technology to protect against the latest cylinder attack methods

SupaSecure™ door handles are the only  
**Sold Secure** Domestic Buildings  
**Silver Accredited**  
security handles on the market.



Sold Secure Approved  
SBD Approved . 2 Star Kitemark Certified



The MINDER Portable Door Lock is a rapid deployment portable lock where the end metal piece fits into the strike plate, and when closing the door, the red part of the lock secures in place, making it ideal for students, individuals staying in temporary accommodation or travelling abroad for added security.

	<b>B</b>	<b>S</b>	<b>G</b>
Domestic Buildings	✓		

**Mighton Products Ltd**  
Avia Secure Smart Lock



Smart Locking Component is Not Part of Sold Secure Approval

	<b>B</b>	<b>S</b>	<b>G</b>
Domestic Buildings		✓	

**Solon Security Ltd**  
Solon Security Howsarlock - Metal



Portable door lock that can prevent unauthorised access within seconds.

	<b>B</b>	<b>S</b>	<b>G</b>
Domestic Buildings	✓		

**DOOR/WINDOW ALARM**

**JNE Security Ltd**  
Â Minder Mini Window/Door Alarm JN 612H



The MINDER Mini Window & Door Alarm is suitable for both windows and doors and features a 110dB alarm siren. It has an easy access button on the side which enables the user to arm and disarm the alarm at their convenience, plus a chime setting which will sound a chime each time the window or door is opened and closed. The alarm also has a low battery test button and is supplied with 4 x LR44 button batteries included.

	<b>S</b>	<b>G</b>
Audible Accessory Alarms		✓

**JNE Security Ltd**  
Minder Ultra Thin Vibration Alarm JN 610V



The MINDER Ultra Thin Vibration Alarm is suitable for windows and doors features a 120dB alarm siren which sounds when false entry is attempted. The alarm siren will sound for approx. 25 seconds, and can be disarmed using the easy access on/off switch. It has a sleek slimline design at only 10mm thick and comes supplied with 3x LR44 button batteries. Alarm sounds when activated by vibration of window or door if false entry is attempted.

	<b>S</b>	<b>G</b>
Audible Accessory Alarms		✓

**JNE Security Ltd**  
MINDER Vibration Alarm SH-2019



The Minder Vibration Alarm is a home door and window alarm tested and approved by Sold Secure. 120 decibel siren, low and high sensitivity options, batteries included, double sided fixing tape included, 10 second exit delay, requires no wiring, size 60mm x 20mm.

	<b>S</b>	<b>G</b>
Audible Accessory Alarms		✓

**JNE Security Ltd**  
Minder Window Alarm with chime RL323a



Door and window alarm tested and approved by Sold Secure. Choice of chime of alarm, 120dB siren, double sided tape for easy fitting, batteries included, battery isolator to preserve battery life.

	<b>S</b>	<b>G</b>
Audible Accessory Alarms		✓

KEY: **B** = Bronze **S** = Silver **G** = Gold **D** = Diamond

**Solon Security Ltd**  
Defender Ultra Slim Door Wedge Alarm



A modern take on a classic product. Same great performance, new slimline design.

	S	G
Audible Accessory Alarms		✓

	S	G
Audible Accessory Alarms		✓

**Solon Security Ltd**  
Defender Window Alert Alarm



The UK's best-selling window alarm with sonic vibration detection.

	S	G
Audible Accessory Alarms		✓

**Solon Security Ltd**  
Defender Ultra Slim Magnetic Chime & Alarm



A modern take on a classic product. Same great performance, new slimline design.

	S	G
Audible Accessory Alarms		✓

**Solon Security Ltd**  
Defender Ultra Slim Vibration Alarm



A modern take on a classic product. Same great performance, new slimline design.

**ESCUTCHEON**

**Federal Lock Co. Ltd**  
Federal Y6157 Escutcheon



Y6157 Escutcheon features US26D plated hardened steel external and internal cylinder covers. Best to be used with euro cylinders on door locks.

	B	S	G
Domestic Buildings		✓	

**FIREARMS CABINET**

**Burton Security Limited**  
Gamekeeper Gold Gun Safe



The Gamekeeper Gold 5 and 9 Gun Safes feature an high-security key lock or electronic lock option. With a height adjustable high density foam gun holder with space for a minimum five or nine guns and a foam butt holder base. Certified to Firearms Cabinets SS302:2020 it has been approved to the Gold standard by Sold Secure. Also tested and certified to EN1143-1 Grade 1 by the ECBS and benefits from a cash rating of £10,000 or £100,000 for valuables.

	B	S	G
Domestic Safes			✓
Firearms Cabinets			✓

**Burton Security Limited**  
Pioneer 5-10 Gun Safe



The Burton Pioneer 5 and 10 Gun Cabinets offer a secure space for storing guns. The cabinet door is secured with a double bitted key lock with two keys supplied. Inside you will find a foam gun holder and a lockable compartment, ideal for ammunition. All our gun cabinets and gun safes are tested and certified to the highest Sold Secure attack levels and approved by SBD, the Police Preferred Standard, exceeding the current BS standards.

	B	S	G
Firearms Cabinets	✓		



**Burton Security Limited**  
Warden LFS Gun Safe



The Warden LFS 6 and 14 Gun Safes feature high-security key locking or electronic locks for access. With high density foam gun holder and a lockable compartment ideal for ammunition. Tested and certified to Firearms Cabinets SS302:2020 Silver by Sold Secure. Built to a police preferred specification, Secured by Design with a recommended £6000 cash rating or £60,000 for valuables tested to EN1143-1 by IMP.

	<b>B</b>	<b>S</b>	<b>G</b>
Firearms Cabinets		✓	

**FOLDING LOCK**

**ABUS**  
ABUS 6500 KA/90 BK SH (Bike Folding Lock)



*Alarm Component is Not Part of Sold Secure Approval*

	<b>B</b>	<b>S</b>	<b>G</b>	<b>D</b>
Pedal Cycle (Formerly Bicycle)			✓	

**ABUS**  
ABUS Bordo 6000K/90 (Bike Folding Lock)



	<b>B</b>	<b>S</b>	<b>G</b>	<b>D</b>
Pedal Cycle (Formerly Bicycle)	✓			

**ABUS**  
ABUS Bordo 6000KA/90 (Bike Folding Lock)



*Alarm Component is Not Part of Sold Secure Approval*

	<b>B</b>	<b>S</b>	<b>G</b>	<b>D</b>
Pedal Cycle (Formerly Bicycle)	✓			

**Securikey Ltd**  
Turnbull Gun Cabinets



Exceeding the UK standard for storing firearms, our gun cabinets utilise a multi-point locking system with a VdS class 1 safe lock. The gun cabinet also includes a Master 90D trigger lock which helps to prevent unauthorised use of your weapon during transportation. Making a gun cabinet a crucial necessity when owning a firearm.

	<b>B</b>	<b>S</b>	<b>G</b>
Firearms Cabinets		✓	

**ABUS**  
ABUS 6500A/110 BORDO SmartX (Bike Folding Lock)



	<b>B</b>	<b>S</b>	<b>G</b>	<b>D</b>
Pedal Cycle (Formerly Bicycle)			✓	

KEY: **B** = Bronze **S** = Silver **G** = Gold **D** = Diamond

**ABUS**

**ABUS Bordo 6500K/90 (Bike Folding Lock)**



	<b>B</b>	<b>S</b>	<b>G</b>	<b>D</b>
Pedal Cycle (Formerly Bicycle)			✓	

The Fold 85 is a high quality folding lock. It has been developed for bicycles that are parked for a medium period in a place with an average theft risk (for example, near a school or an unguarded parking facility). The folding lock comes with a handy bracket. The bracket can be mounted on the bottle cage. Thanks to the anti-rattle mechanism, you don't have a rattling noise while cycling.

	<b>B</b>	<b>S</b>	<b>G</b>	<b>D</b>
Pedal Cycle (Formerly Bicycle)	✓			

The AXA Foldable 1000-serie is a key operated foldable lock. Suitable for use with all types of bikes. This hardened steel foldable lock is easy to use as it has several pivot points. The shackles have a diameter of 10mm and combined with it's length of 105cm you can easily and safely lock your vehicle to a fixed object. The cylinder is protected from moist and dirt by a cover to extend the life span of your lock.

	<b>B</b>	<b>S</b>	<b>G</b>	<b>D</b>
Pedal Cycle (Formerly Bicycle)		✓		

**Allegion Netherlands BV**  
**Axa Fold 100**



The Fold 100 is a high quality folding lock. It has been developed for bicycles that are parked for a medium period in a place with an average theft risk (for example, near a school or an unguarded parking facility). The folding lock comes with a handy bracket. The bracket can be mounted on the bottle cage. Thanks to the anti-rattle mechanism, you don't have a rattling noise while cycling.

	<b>B</b>	<b>S</b>	<b>G</b>	<b>D</b>
Pedal Cycle (Formerly Bicycle)	✓			

**Allegion Netherlands BV**  
**AXA Fold 90 Ultra**



The Fold Ultra is a high quality folding lock. It has been developed for bicycles that are parked for a longer period of time in a busy area with a high theft risk. The folding lock comes with the new designed click bracket. With one push of a button, the bracket opens and the lock can be taken out. It is 90cm long and has flexible joints. The diameter of the hardened steel links is 8mm and the cylinder has a cover.

	<b>B</b>	<b>S</b>	<b>G</b>	<b>D</b>
Pedal Cycle (Formerly Bicycle)			✓	

**BBB Cycling**  
**BBL-73 SecureFold**



BBB Cycling's BBL-73 SecureFold - Folding Bike Lock with BBB Cycling Safety Level 11/12, Sold Secure Gold, and ART-2 certifications for top-tier security. Unfolding to 90cm, crafted with 8mm thick, 25mm wide hardened steel plates with protective coating to avoid chips and scratches on your bike. Versatile and secure, featuring an easy frame mounting bracket and three keys. It guarantees peace of mind every time you secure your bike.

	<b>B</b>	<b>S</b>	<b>G</b>	<b>D</b>
Pedal Cycle (Formerly Bicycle)			✓	

**Allegion Netherlands BV**  
**Axa Fold 85**



**Allegion Netherlands BV**  
**AXA Foldable 1000-Serie**



**Henry Squire & Sons Ltd**  
**Squire Inigma FL1 Bike Folding Lock (Smartphone)**



*Bluetooth Component is Not Part of Sold Secure Approval*

	B	S	G	D
Pedal Cycle (Formerly Bicycle)	✓			

**Henry Squire & Sons Ltd**  
Squire Stronghold FL850 (Bike  
Folding Lock)



	B	S	G	D
Pedal Cycle (Formerly Bicycle)			✓	

**Hiplok**  
Hiplok SWITCH (Bicycle Folding  
Lock)



	B	S	G	D
Pedal Cycle (Formerly Bicycle)	✓			

**KLB GmbH**  
Secure Fold Pro 55101 (Folding  
Lock)

	B	S	G	D
Pedal Cycle (Formerly Bicycle)			✓	

3mm hardened steel links for moderate security lock ups. Includes easy to install transport bracket. Includes two keys, key safe programme. Product dimensions: length 100cm. Product weight: 1.90lbs.

	B	S	G	D
Pedal Cycle (Formerly Bicycle)	✓			

**Kryptonite Corporation**  
Kryptonite Evolution 790 Fold



5.4mm hardened steel links for high-security lock ups. Features a 360 degree rotating lock head. Durable rubber coating on steel links protects the bike frame. Includes new click tight bracket for effortless, quiet and reliable transport. Includes two keys, key safe programme, eligible for the anti-theft protection offer, e-bike approved. Product dimensions: length 90cm. Product weight: 3.3lbs.

	B	S	G	D
Pedal Cycle (Formerly Bicycle)			✓	

**Kryptonite Corporation**  
Kryptonite Keeper 585 (Folding  
Lock)



3mm hardened steel links for moderate security lock ups. Includes easy to install transport bracket. Includes two keys, key safe programme. Product dimensions: length 85cm. Product weight: 1.70lbs.

	B	S	G	D
Pedal Cycle (Formerly Bicycle)	✓			

**Kryptonite Corporation**  
Kryptonite Keeper 510 (Folding  
Lock)



KEY: **B** = Bronze **S** = Silver **G** = Gold **D** = Diamond

**Kryptonite Corporation**  
Kryptonite Kryptolok 610 S



5mm hardened steel links for moderate security lock ups. Durable rubber coating on steel links protects the bike frame. Includes new click tight transport bracket. Includes two keys, key safe programme. Eligible for the anti-theft protection offer. Product dimensions: length 100cm. Product weight: 2.65lbs.

	<b>B</b>	<b>S</b>	<b>G</b>	<b>D</b>
Pedal Cycle (Formerly Bicycle)	✓			

**Kryptonite Corporation**  
Kryptonite Kryptolok 685 (Folding Lock)



5mm hardened steel links for moderate security lock ups. Includes easy to install transport bracket. Includes two keys. Key safe programme. Product dimensions: length 85cm. Product weight: 2.35lbs.

	<b>B</b>	<b>S</b>	<b>G</b>	<b>D</b>
Pedal Cycle (Formerly Bicycle)	✓			

**Magnum Industries Limited**  
Onguard K9 Folding Lock  
112.5cm 8114



	<b>B</b>	<b>S</b>	<b>G</b>	<b>D</b>
Pedal Cycle (Formerly Bicycle)	✓			

**Oxford Products**  
Oxford Link Lock SL



	<b>B</b>	<b>S</b>	<b>G</b>	<b>D</b>
Pedal Cycle (Formerly Bicycle)	✓			

**Oxford Products**  
Oxford LinkLock GL Folding Lock



	<b>B</b>	<b>S</b>	<b>G</b>	<b>D</b>
Pedal Cycle (Formerly Bicycle)			✓	

**Seatylock**  
Foldylock Classic



	<b>B</b>	<b>S</b>	<b>G</b>	<b>D</b>
Pedal Cycle (Formerly Bicycle)		✓		

**Seatylock**  
Foldylock Clipster





	B	S	G	D
Pedal Cycle (Formerly Bicycle)		✓		

**Seatlock**  
Seatlock Foldylock Compact 85



Thanks to the IN-X® locking cylinder of the new FS 380 TRIGO® the key can be inserted on both sides. The redesigned cylinder protection cap not only protects the locking cylinder, but also makes locking and unlocking more convenient. The FS 380 TRIGO® is based on Trelock's new, simplified design language. All in black, the folding lock looks even more elegant than before. Rubberised links made of hardened steel protect the bike not only against theft, but also against scratches.

**Seatlock**  
Foldylock Forever 90



	B	S	G	D
Pedal Cycle (Formerly Bicycle)		✓		

	B	S	G	D
Pedal Cycle (Formerly Bicycle)	✓			

**Trelock GmbH**  
FS 380 Trigo L



	B	S	G	D
Pedal Cycle (Formerly Bicycle)			✓	

**Sinox Company Ltd**  
Sinox WL2001 Lock Series (Bike  
Folding Lock)



Thanks to the IN-X® locking cylinder of the new FS 380 TRIGO®, the key can be inserted on both sides. The redesigned cylinder protection cap not only protects the locking cylinder, but also makes locking and unlocking more convenient. The FS 380 TRIGO® is based on Trelock's new, simplified design language. All in black, the folding lock looks even more elegant than before. Rubberised links made of hardened steel protect the bike not only against theft, but also against scratches.

**Seatlock**  
Foldylock Mini 75



Sold Secure certified high-security bicycle lock. 5mm hardened steel shackle. Push-to-lock convenient design. Anti-scratch design to protect frame from scratches. High-security disc-style cylinder is pick and drill resistant.

	B	S	G	D
Pedal Cycle (Formerly Bicycle)		✓		

	B	S	G	D
Pedal Cycle (Formerly Bicycle)			✓	

	B	S	G	D
Pedal Cycle (Formerly Bicycle)	✓			

**Trelock GmbH**  
FS 380 Trigo



KEY: **B** = Bronze **S** = Silver **G** = Gold **D** = Diamond

**Trelock GmbH**  
Trelock FS 380 L TRIGO X-Press



In addition to a visual update, the FS 380 TRIGO now also has the practical X-PRESS bracket, which can be operated simply at the touch of a button. The special highlight, however, is the back of the bracket: here, an Apple AirTag or a Samsung SmartTag can be hidden inconspicuously and securely. With the tags, the bike can be tracked via smartphone without much effort.

	<b>B</b>	<b>S</b>	<b>G</b>	<b>D</b>
Pedal Cycle (Formerly Bicycle)	✓			

**Trelock GmbH**  
Trelock FS 480



The new FS 480 COPS® in the new TRELOCK lock, is the compact new addition to the popular COPS folding lock series. The rubberised links made of hardened steel can be unfolded up to 1.30m in length. Locking a bike to a stationary object is even easier. For convenient locking, the FS 480 COPS® is equipped with a 360 degree rotatable insertion area on the lock head and a reversible key. The IN-X® cylinder is protected from dust and dirt by a cover.

	<b>B</b>	<b>S</b>	<b>G</b>	<b>D</b>
Pedal Cycle (Formerly Bicycle)	✓			

**Trelock GmbH**  
Trelock FS 580



The FS 500 TORO® with Security Level 15 of 18 is the most secure folding lock in the TRELOCK range. Not only the highly resistant bars made of hardened steel, but also the strong, flexible link bolts (Security Link) make this folding lock very secure. A dust protection cap protects the IN-X® inner track cylinder from dirt and rubber-coated bars protect the bicycle frame from scratches. The FS 500 TORO has a length of 90cm.

	<b>B</b>	<b>S</b>	<b>G</b>	<b>D</b>
Pedal Cycle (Formerly Bicycle)			✓	

**Trelock GmbH**  
Trelock FS 380 TRIGO X-Press



In addition to a visual update, the FS 380 TRIGO now also has the practical X-PRESS bracket, which can be operated simply at the touch of a button. The special highlight, however, is the back of the bracket: here, an Apple AirTag or a Samsung SmartTag can be hidden inconspicuously and securely. With the tags, the bike can be tracked via smartphone without much effort.

	<b>B</b>	<b>S</b>	<b>G</b>	<b>D</b>
Pedal Cycle (Formerly Bicycle)	✓			

**Trelock GmbH**  
Trelock FS 480 L



The new FS 480 COPS® in the new TRELOCK lock, is the compact new addition to the popular COPS folding lock series. The rubberised links made of hardened steel can be unfolded up to 1.30m in length. Locking a bike to a stationary object is even easier. For convenient locking, the FS 480 COPS® is equipped with a 360 degree rotatable insertion area on the lock head and a reversible key. The proven and further improved X-MOVE bracket prevents the lock from rattling. The IN-X® cylinder is protected from dust and dirt by a cover.

	<b>B</b>	<b>S</b>	<b>G</b>	<b>D</b>
Pedal Cycle (Formerly Bicycle)	✓			

**FRAME LOCK**

**Accell Bike Parts GmbH**  
XLC Ringlock Fantomas II



Hardened steel clamp and lock casing, extra-wide opening of 63mm, for tires up to 57mm (rim up to 51mm), child safety lock, can not be locked unintentionally during the ride, anti-drilling plate in the cylinder, ergonomic push button, replacement key service, incl. interface for chain and cable plug-in lock.

	<b>B</b>	<b>S</b>	<b>G</b>	<b>D</b>
Pedal Cycle (Formerly Bicycle)		✓		

**Allegion Netherlands BV**  
AXA Block XXL (Bike Ring Frame Lock)



The AXA Block XXL is a high-quality frame lock and has the option to link the ULC plug in chain or UPI plug in cable to the lock so you can lock your bike to a fixed object. The ring lock offers optimal safety with its anti-drilling cylinder and hardened steel bracket. The AXA Block XXL has an extra wide opening to create more space for tire and mudguard.

	<b>B</b>	<b>S</b>	<b>G</b>	<b>D</b>
Pedal Cycle (Formerly Bicycle)		✓		

**Allegion Netherlands BV**  
AXA Solid



The AXA Solid is a high-quality frame lock that lock offers optimal safety with its anti-drilling cylinder and hardened steel bracket. The ergonomic design of the push button and the online key service offer you maximum comfort. The AXA Solid can be mounted in several different ways. Standard mounting procedure is the flexible fixing set that can be mounted on a variety of frame shapes.

	<b>B</b>	<b>S</b>	<b>G</b>	<b>D</b>
Pedal Cycle (Formerly Bicycle)		✓		

**Decathlon S.A**  
Decathlon/ELOPS: 8676568 (Bike Frame Lock)



*Chain Component is Not Part of Sold Secure Approval*

	<b>B</b>	<b>S</b>	<b>G</b>	<b>D</b>
Pedal Cycle (Formerly Bicycle)		✓		

**Allegion Netherlands BV**  
AXA Defender RL



The AXA Defender is a high-quality frame lock with the option to link a plug in cable or chain to the lock so you can lock your bike to a fixed object.

	<b>B</b>	<b>S</b>	<b>G</b>	<b>D</b>
Pedal Cycle (Formerly Bicycle)		✓		

**Allegion Netherlands BV**  
AXA Solid Plus



The AXA Solid Plus is a high-quality frame lock with an option to link a plug-in cable or chain to the lock so you can lock your bike to a fixed object. The Solid Plus offers optimal safety with its anti drilling cylinder and hardened steel bracket. The AXA Solid Plus can be mounted in several different ways. Standard mounting procedure is the flexible fixing set that can be mounted on a variety of frame shapes.

	<b>B</b>	<b>S</b>	<b>G</b>	<b>D</b>
Pedal Cycle (Formerly Bicycle)		✓		

**Kryptonite Corporation**  
Kryptonite Ring Lock



Ring lock with plug-in capability. Non-key retaining (key can be removed from lock while unlocked). Includes flexible mounting lock, prevents roll or ride theft, plug-in options include chain or cable which prevent lift away theft. Kryptonite and AXA ring locks/plug-in options are compatible, length 5.5" (13.97cm), weight 1.4lbs (0.64kgs).

	<b>B</b>	<b>S</b>	<b>G</b>	<b>D</b>
Pedal Cycle (Formerly Bicycle)		✓		

KEY: **B** = Bronze **S** = Silver **G** = Gold **D** = Diamond

**Trelock GmbH**  
Trelock RS 453 (Bike Ring Frame Lock)



The frame locks, such as the RS 453 Protect-O-Connect, are the ideal basic security device for your bicycle. Thanks to the proven Protect-O-Connect system, the RS 453 can also be secured with connecting chains and cables and thus locked to a fixed object.

	<b>B</b>	<b>S</b>	<b>G</b>	<b>D</b>
Pedal Cycle (Formerly Bicycle)		✓		

**Wenzhou Tong Yong Locks Co.**  
4500999 Frame Lock (Wenzhou Tong Yong)



	<b>B</b>	<b>S</b>	<b>G</b>	<b>D</b>
Pedal Cycle (Formerly Bicycle)		✓		

**Wenzhou Tong Yong Locks Co.**  
8676568 (Bike Frame Lock)



*Chain Component is Not Part of Sold Secure Approval*

	<b>B</b>	<b>S</b>	<b>G</b>	<b>D</b>
Pedal Cycle (Formerly Bicycle)		✓		

**Trelock GmbH**  
Trelock RS 453 Balloon (Bike Ring Frame Lock)



The frame locks, such as the RS 453 Protect-O-Connect, are the ideal basic security device for your bicycle. Thanks to the proven Protect-O-Connect system, the RS 453 can also be secured with connecting chains and cables and thus locked to a fixed object.

	<b>B</b>	<b>S</b>	<b>G</b>	<b>D</b>
Pedal Cycle (Formerly Bicycle)		✓		

**GARAGE DOOR SECURITY**

**Burton Security Limited**  
Garage Guard



The Garage Guard garage door defender is approved to Sold Secure Domestic Silver and meets SBD police preferred specification. This British designed and engineered product is designed to protect up and over garage doors. Attack tested for five minutes and featuring a hardened steel plate. It provides a visual and physical deterrent.

	<b>B</b>	<b>S</b>	<b>G</b>
Domestic Buildings		✓	

**Federal Lock Co. Ltd**  
Federal D613 Garage Door Lock



D613 Garage Door Lock features black e-coating for best rust resistance. D613 is easy to fit to garage doors and can be operated from both internal and external sides. Comes with component bag: coach bolts and nuts, escutcheons, receivers, rivets and wood screws.

	<b>B</b>	<b>S</b>	<b>G</b>
Domestic Buildings	✓		

**Henry Squire & Sons Ltd**  
Squire GA4 Garage Door Guard



	<b>B</b>	<b>S</b>	<b>G</b>
Domestic Buildings	✓		



**Henry Squire & Sons Ltd**  
Squire GA5 Garage Door Defender



	(B)	(S)	(G)
Domestic Buildings	✓		

The original 'Garage Defender' – designed to secure up/over garage doors, locks onto a solid steel base plate with independent concealed armoured padlock included, tarmac/block pavers built in base also available, simple ground fitting in front of garage door with two expandable rawl bolts included, full fitting instructions included, red powder coated finish – also available in white finish, heavy solid construction, made in Britain.

	(B)	(S)	(G)
Domestic Buildings	✓		

Unique high-security roller shutter up/over garage door lock, case hardened laser cut heavy duty 5mm solid steel, bolts externally on bottom of door with security fixing kit and strengthening backing plate included, 130mm base locking socket – ideal for commercial use where fork lifts/pallet trucks are used as the base socket is flush with the ground, multi-disc/anti-drill chrome plated locking system with dust cover, three keys, red powder coated finish, made in Britain.

	(B)	(S)	(G)
Domestic Buildings		✓	

**PJB Security Products**  
Garage Defender Master & Padlock



**Master Lock Europe**  
Garage Protector 1488 EURDAT



	(B)	(S)	(G)
Domestic Buildings	✓		

The original 'Garage Defender' – designed to secure up/over garage doors, locks onto a solid steel base plate with hockey puck style solid steel shackle-less padlock included, tarmac/block pavers built in base also available, simple ground fitting in front of garage door with two security rawl bolts, full fitting instructions included, black powder coated finish – available in white finish, heavy solid construction, made in Britain.

	(B)	(S)	(G)
Domestic Buildings	✓		

**GATE LOCK**

**Loxal Security Ltd**  
Loxal IDACS Block Lock M3



The IDACS Block Lock is a versatile, secure, wireless site/gate lock. The Block Lock is managed via our cloud-based code management platform and is fully compatible with Videofied and Ajax alarms systems making it the ideal solution for remote site security and access control.

	(B)	(S)	(G)
Domestic Buildings	✓		

**PJB Security Products**  
Garage Defender (Red) & Sterling ASP181 Armoured Steel Padlock



**PJB Security Products**  
Secure-A-Door Roller Shutter & Up & Over Garage Door Lock



KEY: (B) = Bronze (S) = Silver (G) = Gold (D) = Diamond

**GROUND ANCHOR**

**ABUS**

ABUS WBA 100 Ground Anchor/  
Wall Anchor



The highest security ABUS wall/ground anchor features a 16mm shackle made of a special steel alloy. When attacked with cutting tools it becomes harder. Four highest quality Fischer steel shrouded bolts are supplied with the WBA 100. In fact, the GRANIT™ WBA 100 Wall/Floor Anchor is so strong when installed properly, that its use in rental properties should be discussed with landlords in advance. Once installed, it can only be removed with considerable effort – and this is a good thing.

	B	S	G	D
Powered Cycle (Formerly Motorcycle)			✓	
Pedal Cycle (Formerly Bicycle)				✓

**ABUS**

ABUS WBA 75 Ground Anchor/  
Wall Anchor



	B	S	G	D
Powered Cycle (Formerly Motorcycle)			✓	
Pedal Cycle (Formerly Bicycle)				✓

**Artago Secure S.L.**

Artago Ground Anchor 61



	G	D
Powered Cycle (Formerly Motorcycle)	✓	

**Artago Secure S.L.**

Triumph-Artago 61XBT (Ground Anchor)



	G	D
Powered Cycle (Formerly Motorcycle)	✓	

**Bear Trap Security Ltd**

Beartrap Tool Box Lock



	B	S	G	D
Ground Anchors & Security Posts			✓	

**Bike It International Ltd**

Mammoth Bolt In Ground Anchor



Sold Secure Gold approved protection, heavy duty ground anchor, twin layer design increases protection, hardened steel construction, for indoor and outdoor use, includes anti-tamper bearings, perfect for use with heavy duty chains and locks.

	G	D
Powered Cycle (Formerly Motorcycle)	✓	

**Burg-Wachter UK Ltd**

Burg Wachter GA1 / SA 1280  
Ground Anchor



	B	S	G	D
Powered Cycle (Formerly Motorcycle)			✓	
Pedal Cycle (Formerly Bicycle)				✓
Ground Anchors & Security Posts			✓	

**Cycle Secure Limited**  
Cycle Ground / Wall Anchor  
(Gold Hulk)



	B	S	G	D
Pedal Cycle (Formerly Bicycle)			✓	

**Halfords**  
Halfords Advance Ground Anchor



	B	S	G	D
Powered Cycle (Formerly Motorcycle)			✓	
Pedal Cycle (formerly bicycle)				✓

**Henry Squire & Sons Ltd**  
Squire GA6 Motorcycle Ground Anchor

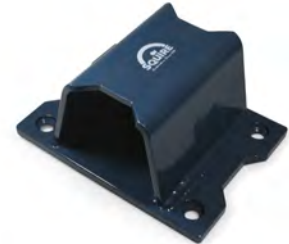

	G	D
Powered Cycle (Formerly Motorcycle)		✓

**Cycle Secure Limited**  
Cycle Ground / Wall Anchor  
(Silver Hulk)



	B	S	G	D
Pedal Cycle (Formerly Bicycle)		✓		

**Halfords**  
Halfords Ground Anchor 225558

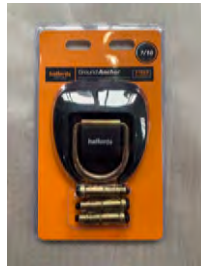

	B	S	G	D
Pedal Cycle (Formerly Bicycle)	✓			

**Henry Squire & Sons Ltd**  
Squire GA7 Ground Anchor

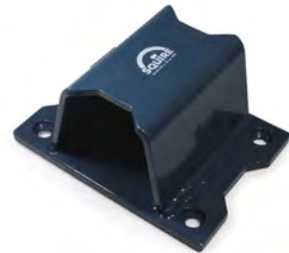

	B	S	G	D
Powered Cycle (Formerly Motorcycle)			✓	
Pedal Cycle (Formerly Bicycle)				✓
Motor Scooter			✓	

KEY: **B** = Bronze **S** = Silver **G** = Gold **D** = Diamond

**Henry Squire & Sons Ltd**  
Squire Himalaya Ground Anchor

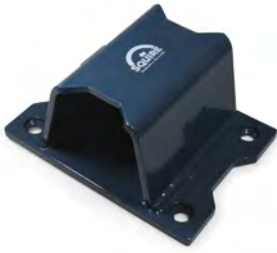

	<b>G</b>	<b>D</b>
Powered Cycle (Formerly Motorcycle)		✓

**Hiplok**  
Hiplok ANKR (Wall & Ground Anchor)



	<b>B</b>	<b>S</b>	<b>G</b>	<b>D</b>
Powered Cycle (Formerly Motorcycle)			✓	
Pedal Cycle (Formerly Bicycle)				✓
Ground Anchors & Security Posts			✓	

**Insight International Corporation Ltd T/A Insight Security**  
Big Boy Telescopic Ground Anchor



The BigBoy heavy-duty telescopic ground anchor is designed to secure motorcycles, bicycles, and other valuable equipment and can be used with security chains up to 19mm thick. Weighing 9.8kg and made from 8mm thick high-quality steel it's a serious bit of kit, its compact design means it takes up very little space allowing it to be flush to the ground when not in use, preventing tripping hazards and making it less visible to potential thieves.

	<b>G</b>	<b>D</b>
Powered Cycle (Formerly Motorcycle)		✓

**Kryptonite Corporation**  
Evolution Ground Anchor



Permanent locking point for indoor or outdoor use to keep bicycles, e-bikes and other vehicles secured. 14mm special carbon alloy steel shackle provides increased resistance against cut attacks. Heavy duty hardened steel baseplate offers great resistance against pull attacks. Includes fixings, recommended for both residential and commercial applications. Product dimensions: Anchor Shackle – 14mm. Product weight: 2.09lbs (0.95kgs).

	<b>B</b>	<b>S</b>	<b>G</b>	<b>D</b>
Pedal Cycle (Formerly Bicycle)		✓		

**Kryptonite Corporation**  
Kryptonite Stronghold Ground Anchor



Permanent locking point for use indoors or outdoors to keep vehicles and bicycles safe. Attach to solid concrete ground/walls. 16mm hardened carbon alloy steel shackle. 5/8" cement anchor bolts installed directly into the cement. Steel shackle lays flat within domed body when not in use, making it safe to walk or drive over. Dims: 7.5" (19cm) anchor diameter, 1.65" (4.2cm) anchor height. Weight: 6.10lbs (2.77kgs).

	<b>B</b>	<b>S</b>	<b>G</b>	<b>D</b>
Powered Cycle (Formerly Motorcycle)			✓	
Pedal Cycle (formerly bicycle)				✓
Ground Anchors & Security Posts			✓	

**Luma Industrias SA**  
Solido Anchor AFA 300





	(B)	(S)	(G)	(D)
Ground Anchors & Security Posts			✓	

**Magnum Industries Limited**  
OnGuard Ground Anchor Silver 8313



	(B)	(S)	(G)	(D)
Pedal Cycle (Formerly Bicycle)		✓		

The Dundrod Ground Anchor offers a simple yet effective high-security solution, but does not fold flat like our Snaefell ground anchor. This ground anchor can be fitted to a solid wall or floor using the included fitting kit; expanding anchor bolts, anti-drill steel ball-bearing inserts, and two-part epoxy resin for extra strength. This ground anchor is constructed from the highest grade hardened steel.

	(B)	(S)	(G)	(D)
Powered Cycle (Formerly Motorcycle)			✓	
Pedal Cycle (Formerly Bicycle)				✓

**Magnum Industries Limited**  
Magnum Plus 4 Bolt Heavy Duty Ground Anchor HLKM114



	(B)	(S)	(G)	(D)
Powered Cycle (Formerly Motorcycle)			✓	
Pedal Cycle (Formerly Bicycle)				✓

**Master Lock Europe**  
1489 EURDAT



	(B)	(S)	(G)	(D)
Pedal Cycle (Formerly Bicycle)		✓		

**Milenco Limited**  
Milenco Snaefell Ground Anchor



The Snaefell Ground Anchor is a great companion to the Snaefell Diamond Lock & 22mm Chain. The hinged loop can be used with 18mm-plus chains, and can fold flat. This ground anchor can be fitted to a solid wall or floor using the included fitting kit; expanding anchor bolts, anti-drill steel ball-bearing inserts, and two-part epoxy resin for extra strength. It is constructed from the highest grade hardened steel.

	(B)	(S)	(G)	(D)
Powered Cycle (Formerly Motorcycle)			✓	
Ground Anchors & Security Posts			✓	

**Magnum Industries Limited**  
OnGuard Ground Anchor Gold 8312



	(B)	(S)	(G)	(D)
Powered Cycle (Formerly Motorcycle)			✓	
Pedal Cycle (Formerly Bicycle)				✓

**Milenco Limited**  
Milenco Dundrod Ground Anchor



KEY: (B) = Bronze (S) = Silver (G) = Gold (D) = Diamond

**NEEDit CLICKit Ltd**  
CHAINED 12 Stainless Steel  
Anchor Point



	B	S	G	D
Powered Cycle (Formerly Motorcycle)			✓	
Pedal Cycle (Formerly Bicycle)				✓
Motor Scooter			✓	
Ground Anchors & Security Posts			✓	
Quad & ATV			✓	

	B	S	G	D
Powered Cycle (Formerly Motorcycle)			✓	
Pedal Cycle (Formerly Bicycle)				✓
Motor Scooter			✓	
Ground Anchors & Security Posts			✓	
Quad & ATV			✓	

**NEEDit CLICKit Ltd**  
CHAINED 22 Stainless Steel  
Anchor Point



**NEEDit CLICKit Ltd**  
CHAINED 16 Stainless Steel  
Anchor Point



	B	S	G	D
Powered Cycle (Formerly Motorcycle)			✓	
Motor Scooter			✓	
Quad & ATV			✓	
Ground Anchors & Security Posts			✓	
Pedal Cycle (Formerly Bicycle)				✓

**Oxford Products**  
Oxford Anchor 10



	B	S	G	D
Pedal Cycle (Formerly Bicycle)		✓		
Motor Scooter		✓		

**Oxford Products**  
Oxford Anchor 14 Ground Anchor



	B	S	G	D
Ground Anchors & Security Posts			✓	
Pedal Cycle (Formerly Bicycle)				✓

**Oxford Products**  
Oxford Anchor Flat (Ground Anchor)



	<b>B</b>	<b>S</b>	<b>G</b>	<b>D</b>
Powered Cycle (Formerly Motorcycle)			✓	
Pedal Cycle (Formerly Bicycle)				✓

**Oxford Products**  
Oxford Beast Floor Lock



	<b>G</b>	<b>D</b>
Powered Cycle (Formerly Motorcycle)	✓	

**Oxford Products**  
Oxford Anchor Force Ground Anchor



	<b>G</b>	<b>D</b>
Powered Cycle (Formerly Motorcycle)		✓



**Oxford Products**  
Oxford HS Ground Anchor

	<b>G</b>	<b>D</b>
Powered Cycle (Formerly Motorcycle)		✓

**Oxford Products**  
Oxford Brute Force



	<b>B</b>	<b>S</b>	<b>G</b>	<b>D</b>
Pedal Cycle (Formerly Bicycle)		✓		
Motor Scooter		✓		

**Oxford Products**  
Oxford Beast Anchor



	<b>B</b>	<b>S</b>	<b>G</b>	<b>D</b>
Pedal Cycle (Formerly Bicycle)		✓		
Motor Scooter		✓		

**Oxford Products**  
Oxford Rotaforce Ground Anchor



	<b>G</b>	<b>D</b>
Powered Cycle (Formerly Motorcycle)		✓

**Oxford Products**  
Oxford Docking Station



	<b>G</b>	<b>D</b>
Powered Cycle (Formerly Motorcycle)	✓	

KEY: **B** = Bronze **S** = Silver **G** = Gold **D** = Diamond

**Oxford Products**

Oxford Stinger Ground Anchor & Chain

	B	S	G	D
Pedal Cycle (Formerly Bicycle)	✓			

**Oxford Products**

StrikeForce Ground Anchor



Unique double bridge bolt down anchor, floor fitting, solid construction, fits chain up to 13mm dia link, four security fixing bolts and stell ball inserts included, easy to fit with full fitting instructions included, red powder coated finish, made in Britain.

	B	S	G	D
Powered Cycle (Formerly Motorcycle)			✓	
Quad & ATV			✓	

**Oxford Products**

Oxford Task Force (Ground Anchor & Wall Anchor)



	B	S	G	D
Ground Anchors & Security Posts			✓	
Pedal Cycle (Formerly Bicycle)				✓

**PJB Security Products**

Taurus Bullring Anchor (Bolt Down)



	B	S	G	D
Powered Cycle (Formerly Motorcycle)			✓	
Pedal Cycle (Formerly Bicycle)				✓

**PJB Security Products**  
BullPoint Anchor (Ground Anchor)



Compact folding 19mm bolt down/wall mounted anchor, case hardened solid shackle, large aperture of 100mm x 80mm, ideal for chains up to 22mm diameter link, only 35mm in height from ground level making it ideal to drive/ride over without damage, base plate 150mm x 150mm, supplied with four security fixing bolts/steel ball inserts/instructions, ideal for commercial uses – council car parking, new build properties, made in Britain.

**Oxford Products**

Oxford Terraforce Ground Anchor



Single bridge anchor, fully case hardened to RC 60 spec, solid construction, supplied complete with four security fixing bolts/steel ball insert, fits chain up to 16mm dia link, blue powder coated finish, made in Britain.

	B	S	G	D
Powered Cycle (Formerly Motorcycle)			✓	

	B	S	G	D
Powered Cycle (Formerly Motorcycle)			✓	
Quad & ATV			✓	

	B	S	G	D
Powered Cycle (Formerly Motorcycle)				✓

**PJB Security Products**

Red Alert Double Bridge Ground Anchor



**PJB Security Products**

Taurus Bullring Anchor (Built In)





Compact built in anchor, 19mm folding case hardened solid shackle, large aperture of 100mm x 80mm, ideal chains up to 22mm diameter link, can fit up to two 16mm dia chains together, only 35mm in height from ground level making it ideal to drive or ride over without damage, 250mm post to set direct into wet concrete, ideal for commercial use including shop fronts, council car parking and new build properties, made in Britain.

	<b>G</b>	<b>D</b>
Powered Cycle (Formerly Motorcycle)	✓	

**Pragmasis Ltd**  
**Beefy Bridge Ground Anchor**



The Beefy Bridge anchor is a more modest design where a more subdued and/or lower cost floor or wall anchor is required, but it is still Sold Secure and Police Secured-by-Design approved as well as being compatible with high-security chains up to 19mm gauge. Made from hardened steel and is offered with a choice of fitting kits, including resin fixings. Easy DIY fit. British made. Note: not compatible with Protector Titan chains.

	<b>B</b>	<b>S</b>	<b>G</b>	<b>D</b>
Powered Cycle (Formerly Motorcycle)			✓	
Pedal Cycle (Formerly Bicycle)				✓
Ground Anchors & Security Posts			✓	

**Pragmasis Ltd**  
**Double Doofer Removable Ground Anchor**



The Double Doofer two-part anchor is removable and is, therefore, ideal before moving house or for rented accommodation. The hardened steel cover conceals the fixings. The base and cover each have large D-shaped bridge pieces that engage with each other when assembled. The cover is held in place by a suitable chain being locked through the combination of both D-shaped bridges. Simple! British made. Not compatible with Protector Titan chains.

	<b>B</b>	<b>S</b>	<b>G</b>	<b>D</b>
Ground Anchors & Security Posts			✓	

**Pragmasis Ltd**  
**Pragmasis Shed Shackle**



The Shed Shackle improves security for wooden sheds and is particularly suitable for securing bicycles. It reinforces such a large area of the wall of the shed so that it becomes a viable anchoring point, without needing a concrete floor. It is also at an ideal height to secure bicycles and helps to keep chains, etc. off the floor, making the security easier to use and at the same time harder to attack for the thief! British made. Easy DIY fit.

	<b>B</b>	<b>S</b>	<b>G</b>
Domestic Buildings		✓	

**Pragmasis Ltd**  
**Sub Major Ground Anchor**

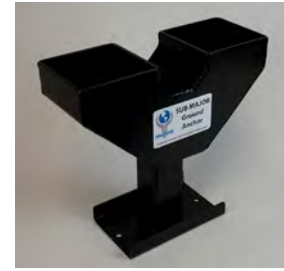

The Sub Major is an extreme security bury-in-concrete ground anchor intended to provide an exceptional level of security for the most demanding situations. It was the first product to achieve the highest level Ground Anchors Diamond approval, making it the very highest-rated ground anchor on the market. Designed to be much easier to install than other bury-in-concrete anchors. Police SBD approved. Ideal with the Titan chains. British made.

	<b>B</b>	<b>S</b>	<b>G</b>	<b>D</b>
Caravan & Trailer			✓	
Motor Scooter			✓	
Powered Cycle (Formerly Motorcycle)				✓
Quad & ATV				✓
Pedal Cycle (Formerly Bicycle)				✓
Automotive				✓
Ground Anchors & Security Posts				✓

KEY: **B** = Bronze **S** = Silver **G** = Gold **D** = Diamond

**Pragmasis Ltd**  
**Torc Maxi Series III Ground Anchor**



Sharing all major design features with the Torc Mega Ground Anchor, but in a smaller size and still compatible with all Protector chains up to 22mm. The shackle folds flat, helping you but hindering a thief. Also offered with the widest choice of fitting kits, thus helping to give the best anchor and fixing in a wide variety of different situations. "Without hesitation, I would thoroughly recommend these" in Bennetts Insurance tests, August 2020.

	B	S	G	D
Caravan & Trailer			✓	
Automotive			✓	
Motor Scooter			✓	
Quad & ATV			✓	
Ground Anchors & Security Posts			✓	
Powered Cycle (Formerly Motorcycle)				✓
Pedal Cycle (Formerly Bicycle)				✓

**Pragmasis Ltd**  
**Torc Mega Series III Ground Anchor**



One of the highest-rated ground anchors on the market. Easy DIY fit with four high-tensile anti-tamper fixings with custom-made double-layer attack protection for maximum strength in a variety of floor and wall situations. It uses a fully-forged hardened 22mm thick steel D-Shackle and a fully-forged steel base plate. Compatible with all Protector chains. "Without hesitation, I would thoroughly recommend these", Bennetts Insurance tests, August 2020.

	B	S	G	D
Caravan & Trailer			✓	
Automotive			✓	
Motor Scooter			✓	
Quad & ATV			✓	
Ground Anchors & Security Posts			✓	
Powered Cycle (Formerly Motorcycle)				✓
Pedal Cycle (Formerly Bicycle)				✓

**Trelock GmbH**  
**Bodenanker Ground Anchor**



The TRELOCK BA 660 ground anchor is the ideal solution to securely lock a bicycle, e-bike or motorcycle in addition to a chain lock or plug-in chain at home.

	B	S	G	D
Pedal Cycle (Formerly Bicycle)		✓		

**Y Anchor**  
**Y Anchor & Y-Max 90/120**



	G	D
Powered Cycle (Formerly Motorcycle)		✓

**HASP & STAPLE**

**Federal Lock Co. Ltd**  
**Federal FD 4025 Hasp & Staple**

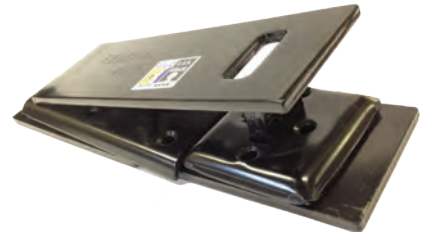

FD 4025 Hasp and Staple Series features a black e-coated hardened steel body and staple for drilling, sawing, twisting and impact resistances.

	B	S	G	D
Padlocks & Fittings		✓		

**Henry Squire & Sons Ltd**  
**Squire STH3 Hasp & Staple**



	<b>B</b>	<b>S</b>	<b>G</b>	<b>D</b>
Padlocks & Fittings		✓		

**AL KO Kober Ltd**  
AL-KO Winterhoff Robstop Type WS3000 Plus



	<b>S</b>	<b>G</b>
Caravan & Trailer		✓

**Bulldog Security Products**  
Bulldog Mini Lock (Caravan Trailer Hitch Lock)



Designed and manufactured in the UK, the Bulldog Mini Lock encloses the handle and hitch head fixings and can be used hitched, un-hitched or in conjunction with a Bulldog Lock Post. Easily fitted it is secured in place using the high-security Bulldog Super Lock Bolt. A dummy ball is also provided for use when un-hitched. finished in a highly visible red powder coating the hitch lock is supplied with two keys and a five year guarantee.

	<b>S</b>	<b>G</b>
Caravan & Trailer		✓

**Pragmasis Ltd**  
Pragmasis HSI Hasp & Staple



The HSI heavy duty hasp and staple is made from 5mm thick and 12mm thick welded steel plates with fixings that are concealed and bolted-through on both hasp and staple sides. Twelve mounting hole options altogether giving compatibility with a wide range of shed and door designs. The hardened steel eye on the staple is 12mm thick to suit high-security padlocks, including closed shackle locks hanging vertically to deter attacks. British made.

	<b>B</b>	<b>S</b>	<b>G</b>	<b>D</b>
Padlocks & Fittings		✓		

**Bulldog Security Products**  
Bulldog Hitch Lock (Caravan & Trailer)



Designed and manufactured in the UK, the Bulldog Hitch Lock is a heavy duty lock that totally encases the hitch head and fixings when attached. It is easily fitted and is secured in place using the high-security Bulldog Super Lock Bolt. Finished in a highly visible red powder coating the hitch lock is supplied with two keys and a five year guarantee.

	<b>S</b>	<b>G</b>
Caravan & Trailer		✓

**Ifor Williams Trailers Ltd**  
IWT Heavy Duty Coupling Lock (KX8100)



	<b>S</b>	<b>G</b>
Caravan & Trailer		✓

## HITCH LOCK

**AL KO Kober Ltd**  
AL-KO Premium Safety



	<b>S</b>	<b>G</b>
Caravan & Trailer		✓

KEY: **B** = Bronze **S** = Silver **G** = Gold **D** = Diamond

**Maypole Ltd**

**40/50 Towing Eye Lock (SH5420)**



Fits 40-50mm Towing Eyes. Fitment in under 10 seconds. Unique high-security patented locking system. Water and corrosion proof. Body is one piece steel construction. Anti-pick/anti-drill lock have thousands of possible key combinations and are supplied with three keys, plus a key identity tag.

	S	G
Caravan & Trailer		✓

**Maypole Ltd**

**Avonride Hitchlock (SH5415)**



Fits most 50mm Avonride cast heads from 1400Kg – 3500Kg including: 575003, 575004, 575005, 575008. Weighing only 4.5kg it is easily fitted, hitched or unhitched. Fitment in under 10 seconds. The robust yellow steel casing with anti-saw features covers the fixing bolts of the hitch to prevent theft. Unique high-security patented locking system. Allows use of Avonride integral lock.

	S	G
Caravan & Trailer		✓

**Maypole Ltd**

**Bradley Autohead Hitchlock (SH5417)**



Fits D5050AUTO, D201CA and MK4AUT Bradley Hitches. Fitment in under 10 seconds. The robust yellow steel casing with anti-saw features covers the fixing bolts of the hitch to prevent theft. Weighing only 4.3kg it is easily fitted, hitched or unhitched. Unique high-security patented locking system. Anti-pick/anti-drill lock have thousands of possible key combinations and are supplied with three keys, plus a key identity tag. Water and corrosion proof.

	S	G
Caravan & Trailer		✓

**Maypole Ltd**

**Hitchlock for AKS 3004, 2004, 1300, 300 & AK160 (SH5412)**



Weighing only 3kg it is easily fitted, hitched or unhitched. Fitment in under 10 seconds. Lightweight and user-friendly touring or storage product. The robust yellow anti-saw steel casing covers the fixing bolts of the hitch to prevent theft. Unique high-security patented locking system. Anti-pick/anti-drill lock have thousands of possible key combinations and are supplied with three keys, plus a key identity tag. Water and corrosion proof.

	S	G
Caravan & Trailer		✓

**Maypole Ltd**

**Stronghold Hitchlock for ALKO AK161-270 Hitches (SH5422)**



Weighing only 2.2kg it is easily fitted hitched or unhitched. Fitment in under 10 seconds. The robust steel casing with anti-saw features covers the fixing bolts of the hitch and immobilises the handle to prevent theft. Unique high-security patented locking system. Anti-pick/anti-drill locks have thousands of key combinations and are supplied with three keys, plus a key identity tag. Water and corrosion proof.

	S	G
Caravan & Trailer		✓

**Maypole Ltd**

**Stronghold Hitchlock for ALKO AK301-351 Hitches (SH5423)**



Weighing only 3.8kg it is easily fitted hitched or unhitched. Fitment in under 10 seconds. The robust yellow steel casing with anti-saw features covers the fixing bolts of the hitch and immobilises the handle to prevent theft. Unique high-security patented locking system. Anti-pick/anti-drill locks have thousands of key combinations and are supplied with 3 keys, plus a key identity tag. Allows use of hitch's integral barrel lock.

	S	G
Caravan & Trailer		✓



**Maypole Ltd**

**Stronghold Strongbox Ultra Hitchlock (SH5410)**



Suitable for at least 44 coupling models and variants, including Knott, Steelpress and Winterhoff. Unique high-security patented locking system. Suitable for braked and unbraked trailers, horseboxes, car transporters, etc. Patent pending design. Lock fits between handle and main coupling body to completely immobilise hitch to prevent tow-away theft. Fitted in under 10 seconds. Strong and robust hardened steel construction.

	(S)	(G)
Caravan & Trailer		✓

**Milenco Limited**

**Heavy Duty Avonride Hitch Lock**



These hitchlocks will provide the strongest security on the market, combining heavy-duty 4mm steel with the toughest lock ever used in a product for this purpose. Providing a strong visual theft deterrent, and delivering exceptional, unsurpassed attack resistance. Fits Knott Avonride hitches.

	(S)	(G)
Caravan & Trailer		✓

**Milenco Limited**

**Milenco BPW/Winterhoff Compact Hitchlock**



These hitchlocks have been engineered and designed to be the strongest compact hitchlocks on the market. Heavy-duty steel combined with the strongest lock ever used in one of these products. Fits all Winterhoff hitches post 2003 (without side lever). Also fits BPW hitches.

	(S)	(G)
Caravan & Trailer	✓	

**Maypole Ltd**

**Stronghold Winterhoff WS 3000 Hitch Lock**



Weighing only 2.5kg it is easily fitted hitched or unhitched. Fitment in under 10 seconds. Lightweight and user-friendly touring and storage product. The robust steel casing with anti-saw features covers the fixing bolts of the hitch to prevent theft. Unique high-security patented locking system. Anti-pick/anti-drill lock have thousands of possible key combinations and are supplied with three keys, plus a key identity tag. Water and corrosion proof.

	(S)	(G)
Caravan & Trailer		✓

**Milenco Limited**

**Milenco AKS Compact Hitchlock**



These hitchlocks have been engineered and designed to be the strongest compact hitchlocks on the market. Heavy duty steel combined with the strongest lock ever used in one of these products. Fit's Alko, AKS 2004, 3004, AKS10 hitches.

	(S)	(G)
Caravan & Trailer		✓

**Milenco Limited**

**Milenco Heavy Duty Knott Hitchlock**



These hitchlocks will provide the strongest security on the market, combining heavy-duty 4mm steel with the toughest lock ever used in a product for this purpose. Providing a strong visual theft deterrent, and delivering exceptional, unsurpassed attack resistance. Fits Knott Stabiliser Head KS25/30/35 hitches.

	(S)	(G)
Caravan & Trailer		✓

KEY: (B) = Bronze (S) = Silver (G) = Gold (D) = Diamond

**Milenco Limited**

Super Heavy Duty AKS161 Hitchlock



These hitchlocks will provide the strongest security on the market, combining heavy-duty 4mm steel with the toughest lock ever used in a product for this purpose. Providing a strong visual theft deterrent, and delivering exceptional, unsurpassed attack resistance. Fits Alko, AKS 161 hitches.

	(S)	(G)
Caravan & Trailer		✓

**Milenco Limited**

Super Heavy Duty Winterhoff Hitchlock



These hitchlocks will provide the strongest security on the market, combining heavy-duty 4mm steel with the toughest lock ever used in a product for this purpose. Providing a strong visual theft deterrent, and delivering exceptional, unsurpassed attack resistance. Fits all Winterhoff WS3000 hitches since 2002.

	(S)	(G)
Caravan & Trailer		✓

**Milenco Limited**

Super Heavy Duty AKS3004 Hitchlock



These hitch locks will provide the strongest security on the market, combining heavy-duty 4mm steel with the toughest lock ever used in a product for this purpose. Providing a strong visual theft deterrent, and delivering exceptional, unsurpassed attack resistance. Fits Alko, AKS 2004, AKS 3004, AKS 10, AK160 hitches.

	(S)	(G)
Caravan & Trailer		✓

**SAS Security Products Ltd**

Fortress 2 Gold Hitchlock



Very secure, having been tried and tested by thousands of discerning caravan owners over many years. Quick to fit hitchlock, providing security when unhitched or hitched to stationary towing vehicle. Boasting a high-security steel encased lock and twin wall design doubles strength against attack, fully enclosing hitch handle and fixing bolts. ABS tow ball supplied providing extra security when unhitched. See [www.sasproducts.com](http://www.sasproducts.com) for more info.

	(S)	(G)
Caravan & Trailer		✓

**KEY CABINET**

**Keytracker Ltd**  
High Secure Cabinet



The only police-approved secure commercial key cabinets. The high-security key cabinets are supplied with reinforced stainless steel at all entry points, and top and bottom armoured security locks have a reinforced case.

	(B)	(S)	(G)
Security Cabinets		✓	

**KEY SAFE**

**Loxal Security Ltd**  
Letterbox Key Safe



The Loxal Letterbox Key Safe is a unique, inconspicuous, high-security key safe. The key safe is managed via our IDACS cloud-based management platform and is fully compatible with Videofied and Ajax Alarm Systems.

	(B)	(S)	(G)
Key Safes			✓

**Loxal Security Ltd**  
Loxal Face Fix Key Safe



The Face Fix Key Safe is used by some of the countries best known organisations and trusted by insurers, our FFKS features a drawer for storing keys and or access swipe cards and is the ideal solution for secure on-site key management and access control. The FFKS like all Loxal hardware is compatible with Videofied and Ajax (ready) Alarms creating a seamless access, security and keyholding response solution.

	<b>B</b>	<b>S</b>	<b>G</b>
Key Safes			✓

**Master Lock Europe**  
Select Access 5426 EURD



	<b>B</b>	<b>S</b>	<b>G</b>
Key Safes		✓	

**LOCK CYLINDER**

**ABUS**  
ABUS X60 Euro Lock Cylinder  
(Sold Secure Diamond)



	<b>G</b>	<b>D</b>
Lock Cylinders		✓

**ABUS UK Ltd**  
ABUS Vela 2000 Euro Lock  
Cylinder (Sold Secure Gold)



	<b>G</b>	<b>D</b>
Lock Cylinders	✓	

**Aldridge Security Ltd**  
Caveo Secure (Euro Lock  
Cylinder)



	<b>G</b>	<b>D</b>
Lock Cylinders		✓

**Apecs Consult Ltd**  
Apecs AP Cylinder



The APECS AP is a BSI 3 Star Kitemark, Sold Secure Diamond Standard Euro Cylinder which offers maximum protection. It safeguards from all forced methods of attack ranging from snapping, drilling, plug-extraction, picking, and bumping. The AP Euro comes complete with five keys, a £2500 break-in guarantee, and a 10-year warranty, the APECS AP is the locksmiths choice in 3\* and Sold Secure Diamond cylinders.

	<b>G</b>	<b>D</b>
Lock Cylinders		✓

**Assa Abloy (Schweiz) AG**  
KESO 8000 OMEGA2 - Level B  
Types



	<b>G</b>	<b>D</b>
Lock Cylinders	✓	

KEY: **B** = Bronze **S** = Silver **G** = Gold **D** = Diamond



**Assa Abloy (Yale)**  
Yale Platinum Cylinder



TS007 3 star rated out of the box – no need for cylinder guards or security handles, SS312 Sold Secure Diamond Accredited. Patented active snap protection – locks the cylinder after a snap attack to keep intruders out. Anti-snap, pick, drill and bump resistant. British standard kitemark. Secured by Design accreditation. Available in keyed alike, thumbturn, half and double formats. Patented protected key system.

	G	D
Lock Cylinders		✓

	G	D
Lock Cylinders		✓

**Avocet Hardware Group Ltd**  
ABS Attack Series - ATK



**Avocet Hardware Group Ltd**  
ABS Ultimate Series

TS007 3 star rated out of the box – no need for cylinder guards or security handles, SS312 Sold Secure Diamond Accredited, patented active snap protection locks the cylinder after a snap attack to keep intruders out. Anti-snap, pick, drill and bump resistant. British standard kitemark. Secured by Design accreditation. Available in keyed alike, thumbturn, half and double formats. Modular design allows for vast range of sizes.

	G	D
Lock Cylinders		✓

TS007 3 star rated out of the box – no need for cylinder guards or security handles, SS312 Sold Secure Diamond Accredited. Patented active snap protection – locks the cylinder after a snap attack to keep intruders out. Anti-snap, pick, drill and bump resistant. British standard kitemark. Secured by Design accreditation, available in keyed alike, thumbturn, half and double formats, modular design allows for vast range of sizes.

	G	D
Lock Cylinders		✓

**Avocet Hardware Group Ltd**  
ABS Master Series



**Brisant Secure Ltd**  
Brisant D Cylinder

Brisant-D stands out in the lock market with its enhanced 5-pin security and traditional vertical keyway, offering great value and reliability. Designed for simplicity and strength, it features an additional pin and a dimple horizontal key, elevating its security capabilities. This lock is versatile, providing options like oval and bullet catch mechanisms while maintaining a consistent keyway.

	G	D
Lock Cylinders	✓	

**Brisant Secure Ltd**  
Brisant Ultion One Star Cylinder



The Ultion 1 Star lock sets a new standard in 1\* security, featuring a unique molybdenum core for unmatched snap resistance. This lock is fortified with 24 hardened steel points, offering robust drill protection. Its advanced design includes internal pins and a steel spring to thwart bump attacks, and strategically placed sacrificial sections manage snap attacks effectively.

	G	D
Lock Cylinders	✓	

**Brisant Secure Ltd**  
Ultion 3 Star Euro Cylinder



The Ultion 3-star cylinder is one of the most secure locks on the market. It has been tested by the Master Locksmith Association and is accredited with the Sold Secure Diamond seal of approval, their highest standard. The Ultion lock features 11 pins making this an extra secure door cylinder, as most cylinders have either five or six pins. All Ultion locks are backed with the Ultion security guarantee against burglary by lock snapping.

	G	D
Lock Cylinders		✓



**Brisant Secure Ltd**  
Ultion WXM



Ultion 3 Star Plus – easy to install and brimming with advanced anti-break-in features. At its heart lies a molybdenum core, 25% denser than iron, offering exceptional strength, ductility, corrosion resistance, and one of the highest melting points of any element. Inside, a hidden lock activates LockDown Mode™ upon forced entry, enhancing protection. This lock is anti-pick, anti-bump, and anti-drill, offering unmatched defence against break-ins.

	G	D
Lock Cylinders		✓

**Deseo Locking Systems**  
Deseo ALPS 65H/Deseo ALPS + 65H



	G	D
Lock Cylinders		✓

The ERA Fortress door cylinder has been designed to offer you maximum protection and peace of mind that a home is safe from any would-be intruder. This high performance euro profile locking cylinder has six hardened high-security pins for the ultimate anti-pick, anti-drill and anti-bump resistance, meaning this cylinder offers maximum resistance to forced entry and is independently tested to meet the latest security standards.

	G	D
Lock Cylinders		✓

**Dom-UK Ltd**  
Titan K6 Euro Cylinder



	G	D
Lock Cylinders	✓	

**ERA Home Security Ltd / T/A Zoo Hardware**

ERA Vier V6-1, Vier V6-3 (Euro Lock Cylinder)

	G	D
Lock Cylinders		✓

**Davenport Burgess**  
Zone 1500



	G	D
Lock Cylinders	✓	

**ERA Home Security Ltd**  
ERA 3\* SSD Cylinder



	G	D
Lock Cylinders		✓

**ERA Home Security Ltd**  
ERA Fortress Cylinder



KEY: **B** = Bronze **S** = Silver **G** = Gold **D** = Diamond

**Federal Lock Co. Ltd**  
**Cherubim 11KDCH Cylinder**



11KDCH Cylinder features 11 pin system, containing six main pins and five side pins. The CH connector, made from special alloy steel, acts as the essential re-locking system to fight against any kind of burglary.

	G	D
Lock Cylinders	✓	

5RCCBU Rim Cylinder features five double pins system with a magnetic pin. The cylinder housing is made from forging brass to provide excellent anti-corrosion ability.

	G	D
Lock Cylinders	✓	

**Federal Lock Co. Ltd**  
**Cherubim YCH Cylinder**



YCH Cylinder features six single pin system. The CH connector, made from special alloy steel, acts as the essential re-locking system to fight against any kind of burglary.

	G	D
Lock Cylinders		✓

**Federal Lock Co. Ltd**  
**Cherubim UCH Cylinder**



UCH Cylinder features five double pins system with a magnetic pin. The CH connector, made from special alloy steel, acts as the essential re-locking system to fight against any kind of burglary.

	G	D
Lock Cylinders		✓

**Federal Lock Co. Ltd**  
**Federal 11KDCF Cylinder**



11KDCF Cylinder features 11 pin system, containing six main pins and five side pins. The F connector, made from special alloy steel, acts as the essential re-locking system to fight against any kind of burglary.

	G	D
Lock Cylinders		✓

**Federal Lock Co. Ltd**  
**Cherubim 11KDCHTP Cylinder**



11KDCHTP Cylinder features 11 pin system, containing six main pins and five side pins. The CH connector, made from special alloy steel, acts as the essential re-locking system to fight against any kind of burglary. The patented trap pin system provides extra bumping and picking resistances.

	G	D
Lock Cylinders		✓

**Federal Lock Co. Ltd**  
**Cherubim UCHTP Cylinder**



UCHTP Cylinder features five double pins system with a magnetic pin. The CH connector, made from special alloy steel, acts as the essential re-locking system to fight against any kind of burglary. The patented trap pin system provides extra bumping and picking resistances.

	G	D
Lock Cylinders		✓

**Federal Lock Co. Ltd**  
**Federal 11KDCFTP Cylinder**



**Federal Lock Co. Ltd**  
**Cherubim 5RCCBU Rim Cylinder**

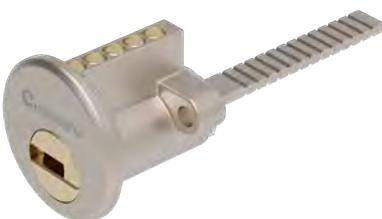

11KDCFTP Cylinder features 11 pin system, containing six main pins and five side pins. The F connector, made from special alloy steel, acts as the essential re-locking system to fight against any kind of burglary. The patented trap pin system provides extra bumping and picking resistances.

	G	D
Lock Cylinders	✓	

**Federal Lock Co. Ltd  
Federal 11KDUS Cylinder**



11KDUS Cylinder features 11 pin system, containing six main pins and five side pins. The U connector, made from molybdenum provides superb body protection and durability.

	G	D
Lock Cylinders	✓	

**Federal Lock Co. Ltd  
Federal 11KDUSTP Cylinder**



11KDUSTP Cylinder features 11 pin system, containing six main pins and five side pins. The U connector, made from molybdenum provides superb body protection and durability. The patented trap pin system provides extra bumping and picking resistances.

	G	D
Lock Cylinders	✓	

**Federal Lock Co. Ltd  
Federal 6KDUS Cylinder**



6KDUS Cylinder features six single pin system. The U connector, made from molybdenum provides superb body protection and durability.

	G	D
Lock Cylinders	✓	

**Federal Lock Co. Ltd  
Federal 6KDUSTP Cylinder**



6KDUSTP Cylinder features six single pin system. The U connector, made from molybdenum provides superb body protection and durability. The patented trap pin system provides extra bumping and picking resistances.

	G	D
Lock Cylinders	✓	

**Federal Lock Co. Ltd  
Federal 6YUSTP Cylinder**



6YUSTP Cylinder features six single pin system. The U connector, made from molybdenum provides superb body protection and durability. The patented trap pin system provides extra bumping and picking resistances.

	G	D
Lock Cylinders	✓	

**Federal Lock Co. Ltd  
Federal Gabriel 6YUGTP Cylinder**



6YUGTP Cylinder features six single pin system. The patented Great Cam System (re-locking) is one of its main functions. When the external side of the cylinder is attacked, it locks up automatically by triggering the re-locking/ anti-snap system to avoid further intrusions. The user can still operate the Gabriel Series Cylinder from the internal side of door lock. The patented trap pin system provides extra bumping and picking resistances.

	G	D
Lock Cylinders		✓

KEY: **B** = Bronze **S** = Silver **G** = Gold **D** = Diamond

**Federal Lock Co. Ltd**  
**Federal Gabriel YUG Cylinder**



6YUG Cylinder features six single pin system. The patented Great Cam System (re-locking) is one of its main functions. When the external side of the cylinder is attacked, it locks up automatically by triggering the re-locking/ anti-snap system to avoid further intrusions. The user can still operate the Gabriel Series Cylinder from the internal side of door lock.

	G	D
Lock Cylinders		✓

UCFTP Cylinder features five double pins system with a magnetic pin. The F connector, made from special alloy steel, acts as the essential re-locking system to fight against any kind of burglary. The patented trap pin system provides extra bumping and picking resistances.

	G	D
Lock Cylinders		✓

**Federal Lock Co. Ltd**  
**Federal YCF Cylinder**



YCF Cylinder features six single pin system. The F connector, made from special alloy steel, acts as the essential re-locking system to fight against any kind of burglary.

	G	D
Lock Cylinders		✓

**Federal Lock Co. Ltd**  
**Federal UUS Cylinder**



UUS Cylinder features five double pins system with a magnetic pin. The U connector, made from molybdenum provides superb body protection and durability.

	G	D
Lock Cylinders	✓	

**Federal Lock Co. Ltd**  
**Federal YCFTP Cylinder**



YCFTP Cylinder features six single pin system. The F connector, made from special alloy steel, acts as the essential re-locking system to fight against any kind of burglary. The patented trap pin system provides extra bumping and picking resistances.

	G	D
Lock Cylinders		✓

**Federal Lock Co. Ltd**  
**Federal UCF Cylinder**



UCF Cylinder features five double pins system with a magnetic pin. The F connector, made from special alloy steel, acts as the essential re-locking system to fight against any kind of burglary.

	G	D
Lock Cylinders		✓

**Federal Lock Co. Ltd**  
**Federal UUSTP Cylinder**



UUSTP Cylinder features five double pins system with a magnetic pin. The U connector, made from molybdenum provides superb body protection and durability. The patented trap pin system provides extra bumping and picking resistances.

	G	D
Lock Cylinders	✓	

**Federal Lock Co. Ltd**  
**Federal YCHTP Cylinder**



**Federal Lock Co. Ltd**  
**Federal UCFTP Cylinder**





YCHTP Cylinder features six single pin system. The CH connector, made from special alloy steel, acts as the essential re-locking system to fight against any kind of burglary. The patented trap pin system provides extra bumping and picking resistances.

	G	D
Lock Cylinders		✓

**Federal Lock Co. Ltd**  
Federal YUS Cylinder



YUS Cylinder features six single pin system. The U connector, made from molybdenum provides superb body protection and durability.

	G	D
Lock Cylinders	✓	

**ISEO SERRATURE S.p.A.**  
ISEO F6 Extra S3 (Euro Lock Cylinder)



The F6 Extra S3 serrated key profile cylinder has been designed to satisfy the highest security standards and it is certified by some of the most important trade certification bodies in the UK. In case of manual attack the cylinder breaks at the intended point. At this moment the trap is triggered and the tungsten carbide cam assembly makes the cylinder safe and functional from the inside.

	G	D
Lock Cylinders		✓

**ISEO SERRATURE S.p.A.**  
ISEO R700 S3 Euro Lock Cylinder



The R700 S3 reversible key profile cylinder has been designed to satisfy the highest security standards and it is certified by some of the most important trade certification bodies in the UK. In case of manual attack the cylinder breaks at the intended point. At this moment the trap is triggered and the tungsten carbide cam assembly makes the cylinder safe and functional from the inside.

	G	D
Lock Cylinders		✓

**Jiangyin ChengTai Metal Products Co. LTD**  
IV8 Euro Lock Cylinder



	G	D
Lock Cylinders	✓	

**Masterkey Systems MKS Ltd**  
Adapta Prime HS



TS007 3\* Adapta Prime restricted profile dimple key high-security cylinder.

	G	D
Lock Cylinders		✓

**Mila Hardware Ltd**  
MILA ProSecure 3-Star Cylinder



Mila's Sold Secure Diamond accredited 3-star BSI Kitemark cylinder pairs with either a handle or an escutcheon for complete security peace of mind. Intelligent anti-snap technology, high strength carbon steel block and steel security pins, laser etched unique registration code for key copy control, restricted profile dimple keys, SBD accreditation, 10-year mechanical operation guarantee.

	G	D
Lock Cylinders		✓

KEY: **B** = Bronze **S** = Silver **G** = Gold **D** = Diamond

**Mul-T-Lock**  
MTL300 B-S 3XP



	G	D
Lock Cylinders		✓

**SKS Limited**  
Maxus Pro BS Series



	G	D
Lock Cylinders		✓

**Prolox**  
Prolox Zero Lift



	G	D
Lock Cylinders	✓	

**Security Hardware Ltd**  
Schlosser Technik Cylinder



	G	D
Lock Cylinders		✓

**LOCKING BAR**

**Pragmasis Ltd**  
Pragmasis Anti-Pinch Pin  
(Motorbike Security)



The Anti-Pinch Pin helps you to use a decent-sized chain to secure a motorbike. The pin goes through the bike and the chain goes on the pin, with a padlock to hold it together. Ideal with large hollow rear axles: with the pin, you can use a shorter chain that is cheaper to buy and easier to handle! Upgraded Super, and Super Dooper Pins are now available, using special tungsten carbide inserts to deter grinder attacks – deal with 25mm chains.

	B	S	G	D
Caravan & Trailer			✓	
Automotive			✓	
Powered Cycle (Formerly Motorcycle)			✓	
Motor Scooter			✓	
Quad & ATV			✓	
Pedal Cycle (Formerly Bicycle)				✓

**LOCKING WHEEL NUTS**

**Maypole Ltd**  
Stronghold Locking Wheel Bolts



Stronghold Thatcham and Sold Secure Gold Approved locking wheel bolts. Heavy duty toughened rotary ring for extra security. Anti-drill. Suitable for trailers and caravans. Suitable for steel or alloy wheels.

	B	S	G
Locking Wheel Nuts / Bolts			✓

**MULTIPOINT LOCK**

**Adaptalock**  
Adaptalock Universal Locking System



Adaptalock is a full range of retrofit multipoint locking systems. Available in three piece or the unique one piece locking system version, the only universal system which is already fully assembled. With the latest product addition, RetrofitSmart, converts existing doors into fully automatic smart locks, removing the need to manually lock the door by lifting the handle to engage the hook bolts.

	B	S	G
Domestic Buildings	✓		

**Gretsch Unitas**

G4 Rhinobolt Nightlatch Multipoint Lock - Latch, Deadbolt, 2 Hook bolts & Night Latch

	(B)	(S)	(G)
Domestic Buildings	✓		

**Gretsch Unitas**

GU G4 Rhino ADD-vantage Multipoint Lock with Latch, Deadbolt, 2 Hooks & 4 Rolls



	(B)	(S)	(G)
Domestic Buildings	✓		

**Gretsch Unitas**

GU G4 Rhino Bolt Multipoint Door Lock with Latch & Deadbolt



	(B)	(S)	(G)
Domestic Buildings	✓		

**Gretsch Unitas**

GU G4 Rhino Bolt Slave Leaf & Shoot Bolts (French Door Slave Lock)



	(B)	(S)	(G)
Domestic Buildings	✓		

**OUTBUILDING SECURITY**

**Pragmasis Ltd  
Shed Shield**

The Shed Shield is a new take on door security, built around our extremely popular RoundLock RL21. The RoundLock gives exceptional security at a very attractive price and the Shed Shield builds on that to give a massive security boost suitable for many shed doors. Wide and narrow versions suit a wide variety of sheds. Note: the Shed Shield is designed solely to be locked with our RoundLock and is not suitable for other padlocks or D-locks.

	(B)	(S)	(G)
Domestic Buildings		✓	

**OBD PORT SECURITY**

**TVL Security Ltd**

TVL - Key Operated OBD Port Protector



Computers are fast becoming the most powerful tool in a thief's kit. They can use them to override your built-in immobiliser by connecting a laptop, PDA or EDI Key into the on-board diagnostics (OBD) socket and drive away undetected. The patented, lockable OBD Port Protector is a secure box covering your OBD port plug and opened either with a key or secure four-digit PIN. A simple and non-invasive installation means this is an effective quick-fix.

	(S)	(G)	(D)
Automotive		✓	

**PADLOCK**

**Abloy Oy**

Abloy PL340B/35 Padlock

	(B)	(S)	(G)	(D)
Padlocks & Fittings		✓		

**Artago Secure S.L.**

Artago Stone 68T, 68T100, 68T120, 68T150 & 68T170



	(G)	(D)
Powered Cycle (Formerly Motorcycle)	✓	

KEY: (B) = Bronze (S) = Silver (G) = Gold (D) = Diamond

**Artago Secure S.L.**  
Artago Stone 69T, 69T100,  
69T120, 69T150 & 69T170



	<b>G</b>	<b>D</b>
Powered Cycle (Formerly Motorcycle)	✓	

**Burg-Wachter UK Ltd**  
Burg Wachter Alpha Padlock  
800 65



	<b>B</b>	<b>S</b>	<b>G</b>	<b>D</b>
Pedal Cycle (Formerly Bicycle)			✓	

	<b>B</b>	<b>S</b>	<b>G</b>	<b>D</b>
Pedal Cycle (Formerly Bicycle)		✓		

**Artago Secure S.L.**  
Triumph-Artago 69XBT



	<b>G</b>	<b>D</b>
Powered Cycle (Formerly Motorcycle)	✓	

**Burg-Wachter UK Ltd**  
Burg Wachter Alpha Titan  
Padlock 900 85



	<b>B</b>	<b>S</b>	<b>G</b>	<b>D</b>
Powered Cycle (Formerly Motorcycle)			✓	
Pedal Cycle (Formerly Bicycle)				✓

	<b>B</b>	<b>S</b>	<b>G</b>	<b>D</b>
Pedal Cycle (Formerly Bicycle)			✓	

**Artago Secure S.L.**  
Triumph-Artago 69XBT 150



	<b>G</b>	<b>D</b>
Powered Cycle (Formerly Motorcycle)	✓	

**Burg-Wachter UK Ltd**  
Burg Wachter Delta 650  
Hardened Steel Padlock - 50mm  
Open Shackle



**Burg-Wachter UK Ltd**  
Burg Wachter Delta 660 CS  
Hardened Steel Padlock - 50mm  
Closed Shackle



	<b>B</b>	<b>S</b>	<b>G</b>	<b>D</b>
Pedal Cycle (Formerly Bicycle)		✓		



**Burg-Wachter UK Ltd**

**Burg Wachter Delta 660 CS  
Hardened Steel Padlock - 60mm  
Closed Shackle**



FD 730/P Series features an e-coated hardened steel lock body with molybdenum shackle to resist drilling, sawing, twisting and brute force attacks. With the blue bumper, the lock body can prevent damage to locked item. The anti-drill sliding cover plate provides high standard drilling resistance in cooperation with slide-in slot and anti-drill plate.

	(B)	(S)	(G)	(D)
Padlocks & Fittings			✓	

	(B)	(S)	(G)	(D)
Pedal Cycle (Formerly Bicycle)			✓	

	(B)	(S)	(G)	(D)
Padlocks & Fittings		✓		

**Federal Lock Co. Ltd  
Federal Lock FD 740P**



FD 740/P Series features e-coated hardened steel lock body with molybdenum shackle to resist drilling, sawing, twisting and brute force attacks. With the blue bumper, the lock body can prevent damage to locked item. The anti-drill sliding cover plate provides high standard drilling resistance in cooperation with slide-in slot and anti-drill plate.

	(B)	(S)	(G)	(D)
Padlocks & Fittings			✓	

**Burg-Wachter UK Ltd**

**Burg Wachter Gamma Padlock  
700 55**



FD 730/P Series features an e-coated hardened steel lock body with molybdenum shackle to resist drilling, sawing, twisting and brute force attacks. With the blue bumper, the lock body can prevent damage to locked item. The anti-drill sliding cover plate provides high standard drilling resistance in cooperation with slide-in slot and anti-drill plate.

**Federal Lock Co. Ltd  
Federal Lock FD 900**

	(B)	(S)	(G)	(D)
Pedal Cycle (Formerly Bicycle)		✓		

	(B)	(S)	(G)	(D)
Padlocks & Fittings		✓		



FD 900 Series features an e-coated hardened steel lock body with molybdenum shackle to resist drilling, sawing, twisting and brute force attacks. The anti-drill sliding cover plate provides high standard drilling resistance in cooperation with slide-in slot and anti-drill plate.

	(B)	(S)	(G)	(D)
Padlocks & Fittings	✓			

**Federal Lock Co. Ltd  
Federal Lock FD 730**



**Federal Lock Co. Ltd  
Federal Lock FD 740**



FD 740/P Series features e-coated hardened steel lock body with molybdenum shackle to resist drilling, sawing, twisting and brute force attacks. With the blue bumper, the lock body can prevent damage to locked item. The anti-drill sliding cover plate provides high standard drilling resistance in cooperation with slide-in slot and anti-drill plate.

KEY: (B) = Bronze (S) = Silver (G) = Gold (D) = Diamond

**Henry Squire & Sons Ltd**  
Squire SS50 P5 Padlock



	B	S	G	D
Powered Cycle (Formerly Motorcycle)			✓	
Pedal Cycle (Formerly Bicycle)				✓

	B	S	G	D
Pedal Cycle (Formerly Bicycle)			✓	

**Henry Squire & Sons Ltd**  
Squire SS50CS Padlock (Motorbike Padlock)



**Henry Squire & Sons Ltd**  
Squire SS80CS Padlock (Closed Shackle)



	B	S	G	D
Powered Cycle (Formerly Motorcycle)			✓	

	B	S	G	D
Powered Cycle (Formerly Motorcycle)			✓	
Pedal Cycle (Formerly Bicycle)				✓
Motor Scooter			✓	

**Henry Squire & Sons Ltd**  
Squire SS65CS Padlock



	B	S	G	D
Powered Cycle (Formerly Motorcycle)			✓	

**Kasp Security**

Kasp High Security Padlock K19070D



The Kasp 190 series, made from solid hardened steel, is perfect for industrial and high-security home use. It features a 14mm hardened steel shackle, double ball bearing locking, and a rekeyable 5-pin anti-pick cylinder. Chrome-plated for outdoor durability, it provides top-level protection against diverse attacks. This series proudly holds the prestigious diamond rating from Sold Secure, emphasising its exceptional security standards.

	B	S	G	D
Padlocks & Fittings				✓

**Kasp Security**

Kasp High Security Padlock K19070XD



The Kasp 190 series introduces the K19070XD closed shackle variant, crafted for enhanced protection. Made from hardened steel, it suits industrial and high-security home needs. Features include a 14mm hardened steel shackle, double ball bearing lock, rekeyable 5-pin anti-pick cylinder, and full chrome plating for outdoor durability. With a prestigious diamond rating from Sold Secure, this model offers superior security against various attacks.

	B	S	G	D
Padlocks & Fittings				✓

**Kohlburg GmbH & Co. KG**  
Kohlburg Prag



The Kohlburg Prag is a Sold Secure motorcycle and bicycle padlock, tested and approved by Sold Secure. Size of padlock: 10 x 17cm. Weight of padlock: 870g. Massive 16mm shackle diameter. Hardened alloy structural steel against bolt cutter and angle grinder. Anti lock-picking multi-disk cylinder.

	<b>B</b>	<b>S</b>	<b>G</b>	<b>D</b>
Powered Cycle (Formerly Motorcycle)			✓	
Pedal Cycle (Formerly Bicycle)				✓

**Mul-T-Lock**  
NE10 CLOSED SHACKLE PADLOCK



	<b>B</b>	<b>S</b>	<b>G</b>	<b>D</b>
Padlocks & Fittings		✓		

**Mul-T-Lock**  
NE10 OPEN SHACKLE PADLOCK



	<b>B</b>	<b>S</b>	<b>G</b>	<b>D</b>
Padlocks & Fittings		✓		

**Mul-T-Lock**  
NE12 CLOSED SHACKLE PADLOCK



	<b>B</b>	<b>S</b>	<b>G</b>	<b>D</b>
Padlocks & Fittings			✓	

**Mul-T-Lock**  
NE12 OPEN SHACKLE PADLOCK



	<b>B</b>	<b>S</b>	<b>G</b>	<b>D</b>
Padlocks & Fittings		✓		

**Mul-T-Lock**  
NE12 SLIDE BOLT PADLOCK



	<b>B</b>	<b>S</b>	<b>G</b>	<b>D</b>
Powered Cycle (Formerly Motorcycle)			✓	
Padlocks & Fittings			✓	

**Mul-T-Lock**  
NE14 CLOSED SHACKLE PADLOCK



	<b>B</b>	<b>S</b>	<b>G</b>	<b>D</b>
Powered Cycle (Formerly Motorcycle)			✓	
Padlocks & Fittings				✓

KEY: **B** = Bronze **S** = Silver **G** = Gold **D** = Diamond

**Mul-T-Lock**  
NE14 OPEN SHACKLE PADLOCK



	B	S	G	D
Powered Cycle (Formerly Motorcycle)			✓	
Padlocks & Fittings				✓

**Mul-T-Lock**  
NG10 SLIDE BOLT PADLOCK



	B	S	G	D
Padlocks & Fittings	✓			

**PADLOCK & CHAIN**

**Allegion Netherlands BV**  
AXA Newton ProMOTO-2



The AXA Newton ProMoto+ 2 chain locks are especially designed for bicycles and light motorised vehicles. The shackles of this hardened steel chain have a diameter of 9mm and the padlock has a cylinder with anti-drilling plate. The chain has a high-quality neoprene sleeve that protects your bike from damage. The hand operated cylinder cover protects your cylinder from moist and dirt and therefore extends the life span of your lock.

	B	S	G	D
Pedal Cycle (Formerly Bicycle)			✓	

**Almax Security Chains Ltd**  
Almax Immobiliser Series III (16mm) & Squire SS65CS Stronghold Padlock



	G	D
Powered Cycle (Formerly Motorcycle)	✓	

**Assa Abloy (Yale)**  
YCL 3/10/110/1 Maximum Security Chain 110cm



	B	S	G	D
Pedal Cycle (Formerly Bicycle)			✓	
Motor Scooter		✓		

**Assa Abloy (Yale)**  
YCL 3/10/180/1 Maximum Security Chain 180cm



	B	S	G	D
Pedal Cycle (Formerly Bicycle)			✓	
Motor Scooter		✓		



**Bike It International Ltd**  
Mammoth Square Chain With  
Shackle Lock



Sold Secure Motorcycle Gold approved, ultra heavy duty lock and chain, 12 x 12mm Cro-Mo square steel chain, 1.2m chain length, hardened steel lock body with double bearing lock mechanism, reinforced cylinder plates resist drilling and picking, 11mm hardened Cro-Mo steel shackle lock, protective fabric sleeve.

	<b>B</b>	<b>S</b>	<b>G</b>	<b>D</b>
Powered Cycle (Formerly Motorcycle)			✓	
Motor Scooter			✓	

**Cutting Edge Projects Ltd**  
Bolt Secure Elite Plus Chain

**BOLT SECURE**



	<b>G</b>	<b>D</b>
Powered Cycle (Formerly Motorcycle)	✓	

**Henry Squire & Sons Ltd**  
Massiv Padlock & Chain



	<b>G</b>	<b>D</b>
Powered Cycle (Formerly Motorcycle)	✓	

**Henry Squire & Sons Ltd**  
Squire Behemoth (Motorcycle  
Padlock & Chain)



	<b>G</b>	<b>D</b>
Powered Cycle (Formerly Motorcycle)		✓

**Henry Squire & Sons Ltd**  
Squire Colossus (Motorcycle  
Padlock & Chain)



	<b>G</b>	<b>D</b>
Powered Cycle (Formerly Motorcycle)	✓	

**Henry Squire & Sons Ltd**  
Squire DCL1/J3 (Bike Padlock &  
Chain)



	<b>B</b>	<b>S</b>	<b>G</b>	<b>D</b>
Pedal Cycle (Formerly Bicycle)		✓		

**Henry Squire & Sons Ltd**  
Squire G3/G4 Chain with Warrior  
65CS Padlock



	<b>B</b>	<b>S</b>	<b>G</b>	<b>D</b>
Powered Cycle (Formerly Motorcycle)			✓	
Pedal Cycle (Formerly Bicycle)				✓

KEY: **B** = Bronze **S** = Silver **G** = Gold **D** = Diamond

**Henry Squire & Sons Ltd**  
Squire G3/G4 Chain with Warrior  
Combi 65C Padlock



	B	S	G	D
Powered Cycle (Formerly Motorcycle)			✓	
Pedal Cycle (Formerly Bicycle)				✓

**Henry Squire & Sons Ltd**  
Squire Inigma IC1 (Bluetooth  
Bike Chain lock)



*Smart Locking Component is Not Part of Sold Secure Approval*

	B	S	G	D
Pedal Cycle (Formerly Bicycle)	✓			

**Henry Squire & Sons Ltd**  
Squire Leviathan (Motorcycle  
Padlock & Chain)



	G	D
Powered Cycle (Formerly Motorcycle)		✓

**Henry Squire & Sons Ltd**  
Squire Immense Lock & Chain  
Set



	B	S	G	D
Powered Cycle (Formerly Motorcycle)			✓	
Pedal Cycle (Formerly Bicycle)				✓
Motor Scooter			✓	

**Henry Squire & Sons Ltd**  
Squire Juggernaut Padlock &  
Chain



	B	S	G	D
Powered Cycle (Formerly Motorcycle)			✓	
Pedal Cycle (Formerly Bicycle)				✓

**Henry Squire & Sons Ltd**  
Squire Samson Padlock & Chain



	G	D
Powered Cycle (Formerly Motorcycle)	✓	

**Henry Squire & Sons Ltd**  
Squire SS100 Padlock & TC22mm Chain



	<b>G</b>	<b>D</b>
Powered Cycle (Formerly Motorcycle)	✓	

	<b>B</b>	<b>S</b>	<b>G</b>	<b>D</b>
Powered Cycle (Formerly Motorcycle)			✓	
Pedal Cycle (Formerly Bicycle)				✓
Motor Scooter			✓	

**Henry Squire & Sons Ltd**  
Squire SS65CS/TC14 Padlock & Chain



	<b>G</b>	<b>D</b>
Powered Cycle (Formerly Motorcycle)	✓	

**Henry Squire & Sons Ltd**  
Squire TC22-SS80CS Padlock & Chain



**Henry Squire & Sons Ltd**  
Squire SS100C Padlock & TC22mm Chain



	<b>B</b>	<b>S</b>	<b>G</b>	<b>D</b>
Powered Cycle (Formerly Motorcycle)			✓	
Pedal Cycle (Formerly Bicycle)				✓

	<b>G</b>	<b>D</b>
Powered Cycle (Formerly Motorcycle)		✓

**Henry Squire & Sons Ltd**  
Squire Stronghold SS50CS/1200 Padlock & Chain



	<b>G</b>	<b>D</b>
Powered Cycle (Formerly Motorcycle)		✓

**Henry Squire & Sons Ltd**  
Squire Viking 1200mm (Padlock & Chain)



**Henry Squire & Sons Ltd**  
Squire SS50CS/TC14 Padlock & Chain



	<b>B</b>	<b>S</b>	<b>G</b>	<b>D</b>
Pedal Cycle (Formerly Bicycle)		✓		

KEY: **B** = Bronze **S** = Silver **G** = Gold **D** = Diamond

**Henry Squire & Sons Ltd**  
Squire Warrior 55CS 1200 - Lock  
& Chain Set



	<b>B</b>	<b>S</b>	<b>G</b>	<b>D</b>
Pedal Cycle (Formerly Bicycle)			✓	

**Henry Squire & Sons Ltd**  
Squire Warrior Combi Max  
padlock and chain set



	<b>B</b>	<b>S</b>	<b>G</b>	<b>D</b>
Powered Cycle (Formerly Motorcycle)			✓	
Pedal Cycle (Formerly Bicycle)				✓

**Hiplok**  
Hiplok Gold



	<b>B</b>	<b>S</b>	<b>G</b>	<b>D</b>
Pedal Cycle (Formerly Bicycle)			✓	

**Henry Squire & Sons Ltd**  
Squire Warrior Combi 55CS 1200  
- Lock & Chain Set



	<b>B</b>	<b>S</b>	<b>G</b>	<b>D</b>
Pedal Cycle (Formerly Bicycle)			✓	

**Henry Squire & Sons Ltd**  
Squire Warrior Max padlock &  
chain set



	<b>B</b>	<b>S</b>	<b>G</b>	<b>D</b>
Powered Cycle (Formerly Motorcycle)			✓	
Pedal Cycle (Formerly Bicycle)				✓

**Hiplok**  
Hiplok Home Gold



	<b>B</b>	<b>S</b>	<b>G</b>	<b>D</b>
Pedal Cycle (Formerly Bicycle)			✓	

**Hiplok**  
Hiplok Home Silver





	(B)	(S)	(G)	(D)
Pedal Cycle (Formerly Bicycle)		✓		

**Hiplok**  
Hiplok Lite



	(B)	(S)	(G)	(D)
Pedal Cycle (Formerly Bicycle)	✓			

**Hiplok**  
Hiplok Original (V150)



	(B)	(S)	(G)	(D)
Pedal Cycle (Formerly Bicycle)		✓		

**Kohlburg GmbH & Co. KG**  
Kohlburg Alcatraz (chain lengths:  
70cm, 140cm, 200cm)



The Kohlburg Alcatraz is a Sold Secure tested and approved motorcycle padlock and chain. Length of chain (options): 70cm, 140cm, 200cm. Weight of padlock and chain (options): 3.4kg, 6.0kg, 8.1kg. Massive 13mm chain diameter, 16mm padlock shackle diameter. Hardened alloy structural steel against bolt cutter and angle grinder. Anti lock-picking multi-disk cylinder.

	(B)	(S)	(G)	(D)
Powered Cycle (Formerly Motorcycle)			✓	
Pedal Cycle (Formerly Bicycle)				✓

**Luma Industrias SA**  
Escudo 38 Chain (1200 & 1700)



	(S)	(G)
Motor Scooter	✓	

**Magnum Industries Limited**  
Magnum Plus Goliath Chain  
and Mini Shackle 110cm x 10mm  
HLKM102

	(B)	(S)	(G)	(D)
Pedal Cycle (Formerly Bicycle)			✓	

**Magnum Industries Limited**  
Magnum Plus Goliath HLKM101



	(S)	(G)
Motor Scooter	✓	

**Magnum Industries Limited**  
OnGuard Mastiff Chain & Padlock  
8019L (Bike Chain + Padlock)



	(B)	(S)	(G)	(D)
Pedal Cycle (Formerly Bicycle)			✓	

KEY: (B) = Bronze (S) = Silver (G) = Gold (D) = Diamond

**Magnum Industries Limited**  
OnGuard Mastiff Chain & Padlock 8019LP



	<b>B</b>	<b>S</b>	<b>G</b>	<b>D</b>
Pedal Cycle (Formerly Bicycle)			✓	

**Master Lock Europe**  
8234 Eurdpro



	<b>B</b>	<b>S</b>	<b>G</b>	<b>D</b>
Pedal Cycle (Formerly Bicycle)		✓		

	<b>G</b>	<b>D</b>
Powered Cycle (Formerly Motorcycle)		✓

**Magnum Industries Limited**  
OnGuard Mastiff Chain and Mini Shackle 110cm x 10mm 8019



	<b>B</b>	<b>S</b>	<b>G</b>	<b>D</b>
Pedal Cycle (Formerly Bicycle)			✓	

**Milenco Limited**  
Milenco Snaefell Lock & 22mm Chain



The Snaefell Mountain Course is home to the world's greatest road race, the Isle of Man TT. The Snaefell lock has a 35mm hardened steel centre shaft, with immense strength and armouring. The 22mm chain is an immense visual deterrent and is resistant to all but the most extreme and prolonged attacks. This lock and chain can comfortably withstand a three minute angle-grinder assault.

**Motohart UK Ltd**  
VPR Secure Warlock Chain Lock



12mm square link Cr-Mo steel chain, heavy duty anti-cut woven protective sleeve, hardened steel lock body with double strength TPU, 11mm hardened Cr-Mo steel closed U-shackle, resistant to drilling and lock picking, attack tested and passed, Sold Secure Motorcycle Gold Approved, available in lengths: 1.0m, 1.5m, 1.8m.

	<b>G</b>	<b>D</b>
Powered Cycle (Formerly Motorcycle)	✓	

**Oxford Products**  
Oxford Beast Lock



	<b>G</b>	<b>D</b>	
Powered Cycle (Formerly Motorcycle)			✓

**Oxford Products**  
Oxford Chain 12 (Chain & Padlock)



	<b>B</b>	<b>S</b>	<b>G</b>	<b>D</b>
Powered Cycle (Formerly Motorcycle)			✓	
Pedal Cycle (Formerly Bicycle)				✓

**Oxford Products**  
Oxford Discus Chain 10



	<b>B</b>	<b>S</b>	<b>G</b>	<b>D</b>
Pedal Cycle (Formerly Bicycle)	✓			

**Oxford Products**  
Oxford Chain 10 (Padlock & Chain)



	<b>B</b>	<b>S</b>	<b>G</b>	<b>D</b>
Pedal Cycle (Formerly Bicycle)			✓	
Motor Scooter		✓		

**Oxford Products**  
Oxford Chain 8



	<b>B</b>	<b>S</b>	<b>G</b>	<b>D</b>
Pedal Cycle (Formerly Bicycle)		✓		

**Oxford Products**  
Oxford Hardcore XC13 Chainlock



	<b>B</b>	<b>S</b>	<b>G</b>	<b>D</b>
Powered Cycle (Formerly Motorcycle)			✓	
Pedal Cycle (Formerly Bicycle)				✓

KEY: **B** = Bronze **S** = Silver **G** = Gold **D** = Diamond

**Oxford Products**  
Oxford HD Chainlock



	<b>B</b>	<b>S</b>	<b>G</b>	<b>D</b>
Pedal Cycle (Formerly Bicycle)			✓	
Motor Scooter		✓		

**Oxford Products**  
Oxford HS Max Chainlock



	<b>B</b>	<b>S</b>	<b>G</b>	<b>D</b>
Pedal Cycle (Formerly Bicycle)			✓	
Motor Scooter		✓		

**Oxford Products**  
Oxford Monster Boss Chainlock



	<b>G</b>	<b>D</b>
Powered Cycle (Formerly Motorcycle)	✓	

**Oxford Products**  
Oxford HD Max Chainlock



	<b>B</b>	<b>S</b>	<b>G</b>	<b>D</b>
Pedal Cycle (Formerly Bicycle)			✓	

**Oxford Products**  
Oxford Monster Boss Alarm  
Chainlock



*Alarm Component is Not Part of Sold Secure Approval*

	<b>G</b>	<b>D</b>
Powered Cycle (Formerly Motorcycle)	✓	

**Oxford Products**  
Oxford Monster Chain(14mm  
Hex) & Padlock



	<b>G</b>	<b>D</b>
Powered Cycle (Formerly Motorcycle)	✓	



**Oxford Products**

Oxford Monster Disc Lock & 12MM Patriot Square Chain



	(G)	(D)
Powered Cycle (Formerly Motorcycle)	✓	

**Oxford Products**

Oxford Monster XL Lock & Chain(14mm Hex)



	(B)	(S)	(G)	(D)
Powered Cycle (Formerly Motorcycle)			✓	
Pedal Cycle (Formerly Bicycle)				✓
Motor Scooter			✓	

	(B)	(S)	(G)	(D)
Powered Cycle (Formerly Motorcycle)			✓	
Motor Scooter			✓	
Quad & ATV			✓	
Pedal Cycle (Formerly Bicycle)				✓

**Oxford Products**

Oxford Monster Lock & 12MM Patriot Square Chain



	(G)	(D)
Powered Cycle (Formerly Motorcycle)	✓	

**Oxford Products**

Oxford Nemesis 16mm Padlock & 16mm Chain(OF330 OF331 OF332)



**Shanghai NVSMART Technology Co Ltd**  
OKG Chain Lock Series  
80cm,120cm



	(B)	(S)	(G)	(D)
Pedal Cycle (Formerly Bicycle)			✓	

KEY: (B) = Bronze (S) = Silver (G) = Gold (D) = Diamond

**Zefal**  
Zefal KTRAZ M18



Designed to protect an electric bike, the K-Traz M18 is an extremely strong chain with reinforced steel links and an integrated key lock. With a security level of 18/20 and a 10mm-thick hexagonal link, this lock is ideal to protect your bike in very high-risk areas. Its 1.10m length makes it easy to lock your bike to street furniture. The chain lock system is a small 14mm diameter U-shaped lock which is itself very resistant to shocks and torsion.

	<b>B</b>	<b>S</b>	<b>G</b>	<b>D</b>
Pedal Cycle (Formerly Bicycle)			✓	

	<b>S</b>	<b>G</b>	<b>D</b>
Automotive		✓	

**TVL Security Ltd**  
TVL - Auto Pedalbox



A simple, effective and high-visibility deterrent that even the most determined will struggle to overcome, the PedalBox blocks access to your van's pedal controls. Crafted from high-grade steel with anti-drill manganese plates and finished with a durable, yellow powder coat, our high-security lockable box can be seen easily from outside the vehicle even in low light, making sure any opportunists know not to bother.

	<b>S</b>	<b>G</b>	<b>D</b>
Automotive		✓	

A simple, effective and high-visibility deterrent that even the most determined will struggle to overcome, the PedalBox blocks access to your van's pedal controls. Crafted from high-grade steel with anti-drill manganese plates and finished with a durable, yellow powder coat, our high-security lockable box can be seen easily from outside the vehicle even in low light, making sure any opportunists know not to bother.

	<b>S</b>	<b>G</b>	<b>D</b>
Automotive		✓	

**PEDAL LOCK**

**Milenco Limited**  
BC Lock



The BC Lock encases the pedals and renders the vehicle inoperative, providing a strong visual theft deterrent, and delivering exceptional, unsurpassed attack resistance. Versions available for Fiat Ducato, Citroen Relay, Peugeot Boxer, Mercedes Sprinter and Ford Transit.

**TVL Security Ltd**  
TVL - Pedalbox Protect Plus



**PERSONAL ATTACK ALARM**

**JNE Security Ltd**  
Minder Metal - 001 (Personal Attack Alarm)



Protect yourself from dangerous situations with this multifunctional alarm which also features a torch. Unlike many keyring alarms this model has a separate alarm cord to the keyring which avoids false activation. Small size with the designer look appealing to younger employees (40mm x 60mm x 12mm). Pull pin activation. 140 decibel siren. Added torch facility. Alkaline batteries included. Separate key-ring.

Personal Attack Alarms	✓

**JNE Security Ltd**

**Minder Multi-purpose Scream Alarm**



The Minder Screaming Ladybug Alarm has the following features: five different colours, unique 130db screaming voice on activation, separate torch, flashing light on activation, separate pull pin and lobster clip, batteries included, battery isolator fitted, attractive design, long lanyard (fits over wrist).

Personal Attack Alarms	✓
------------------------	---

**JNE Security Ltd**

**Minder Student Alarm RL326**



Features include: 120db siren, battery isolator installed to prolong shelf life, size: 40mm x 60mm x 12mm, supplied in black, comes with keyring, torch facility included, batteries included.

Personal Attack Alarms	✓
------------------------	---

**JNE Security Ltd**

**Mini Minder Personal Alarm with COB Light**



The Mini Minder COB High Intensity Torch Alarm is a small keyring torch alarm with the benefit of a high intensity torch which can also have a flashing mode so the product is ideal as a road safety product/emergency product. Supplied in a mix of colours (black, white, red and blue) the COB torch alarm has a handy G-Clip attachment meaning it clips easily to handbags, coats, rucksacks and keys, etc.

Personal Attack Alarms	✓
------------------------	---

**JNE Security Ltd**

**Minder Personal Alarm Code MDST-001**



The MINDER Mini Pendant Keyring Torch Personal Alarm features a 140dB alarm siren with pull pin activation, plus an added separate torch facility to ensure that the user can be both heard and located in the event of an emergency. It has an appealing pendant design and is available in a range of colours. It features a separate keyring and is supplied with batteries included. It is Secured by Design and comes complete with a five year warranty.

Personal Attack Alarms	✓
------------------------	---

**JNE Security Ltd**

**Minder T2 Strobe (Personal Attack Alarm)**



The loudest personal alarm available in the UK Incorporates a flashing strobe light so that employees can be heard and located in an emergency situation. Pull pin activation. Separate torch button feature. 143 decibel siren. The loudest personal alarm available in the UK. Size (60mm x 70mm x 20mm).

Personal Attack Alarms	✓
------------------------	---

**Solon Security Ltd**

**Defender Cooper Torch (Personal Attack Alarm)**



Classic reliability with a modernised design. The high-end of personal attack alarms.

Personal Attack Alarms	✓
------------------------	---

KEY: **B** = Bronze **S** = Silver **G** = Gold **D** = Diamond

**Solon Security Ltd**  
Defender IIIT (Personal Attack Alarm)



143dBs siren with bracket for wall-mounted deployment.

Personal Attack Alarms	✓
------------------------	---

**Solon Security Ltd**  
Defender Mini All Purpose (Personal Attack Alarm)



Our top of the line alarm. Multiple attachments, quality housing and an ear-splitting siren.

Personal Attack Alarms	✓
------------------------	---

**Solon Security Ltd**  
Defender Slimline (Personal Attack Alarm)



The perfect personal alarm for branding due to its large print area. An engagement favourite.

Personal Attack Alarms	✓
------------------------	---

**Solon Security Ltd**  
Defender Luna Personal Attack Alarm



The next generation of certified personal attack alarm, marrying modern style with security.

Personal Attack Alarms	✓
------------------------	---

**Solon Security Ltd**  
Defender MKA (Personal Attack Alarm)



The classic, tried and trusted personal alarm, utilised by professionals for over 20 years.

Personal Attack Alarms	✓
------------------------	---



**WARRIOR**

### Warrior roadside hangars

The recently launched Warrior hangar is a modular design which eliminates key sharing and for safety the raised floor allows road gully waste to wash underneath. This keeps the storage area clean, and users do not have to step off the walkway to store or retrieve bicycles. Space saving with up to 14 bikes housed in just one parking space. BikeAway can maintain and manage the Warrior hangar with no ongoing costs to the authority.



**BIKEAWAY**

**BikeAway Ltd**  
Unit 9A Strobe Business Park  
Strobe Road  
Newnham Industrial Estate  
Plympton  
Plymouth PL7 4AY  
01752 202 116  
www.bikeaway.com  
info@bikeaway.com







**SECURITY BARRIER**

**AUTOPA Limited**

Concrete-In & Key Locking  
Removable Perimeter Barrier/  
Velopa Motorcycle Barrier



60mm Diameter Must Lock into Both Sockets or Concrete-In; 76mm Upwards May Lock into One Socket or Concrete-In

	B	S	G	D
Ground Anchors & Security Posts			✓	
Powered Cycle (Formerly Motorcycle)			✓	

**SECURITY CABINET**

**Armorgard**

Armorgard SiteBoss SB16, SB24, SB38, SB49



SiteBoss models included in Sold Secure approval are: SB16, SB24, SB38, SB49

	B	S	G
Security Cabinets		✓	

**Armorgard**

Tuffbank (Tool Storage Siteboxes)



Please note that the following models of the Tuffbank are part of the Sold Secure Approval: TB1, TB12, TB21, TB2, TB3, TBC4, TBC5, TB6.

	B	S	G
Security Cabinets		✓	

**Metal & Modular Fabrication Services Ltd**

SureLock Pro Eco Cabinet



	B	S	G
Security Cabinets		✓	

**Metal & Modular Fabrication Services Ltd**

SureLock Pro Eco Vault (Security Cabinet)



	B	S	G
Security Cabinets		✓	

KEY: **B** = Bronze **S** = Silver **G** = Gold **D** = Diamond

**Solon Security Ltd**  
Vecta Personal Safe



Stylish, slimline property safe with user-friendly operation.

	<b>B</b>	<b>S</b>	<b>G</b>
Security Cabinets	✓		

**Toolstream Ltd**  
Van Vault Outback



	<b>B</b>	<b>S</b>	<b>G</b>
Security Cabinets		✓	

**Toolstream Ltd**  
Van Vault Slim Slider



	<b>B</b>	<b>S</b>	<b>G</b>
Security Cabinets		✓	

**Toolstream Ltd**  
Van Vault 2



	<b>B</b>	<b>S</b>	<b>G</b>
Security Cabinets		✓	

**Toolstream Ltd**  
Van Vault Slider



	<b>B</b>	<b>S</b>	<b>G</b>
Security Cabinets		✓	

**Toolstream Ltd**  
Van Vault Stacker XL



	<b>B</b>	<b>S</b>	<b>G</b>
Security Cabinets		✓	

**Toolstream Ltd**  
Van Vault Tipper



	(B)	(S)	(G)
Security Cabinets		✓	

**Toolstream Ltd**  
Van Vault XL



	(B)	(S)	(G)
Security Cabinets		✓	

**SECURITY POST**

**ATG Access**  
ATG OPTI Bollard Range of Posts



ATG Access offers a wide range of insurance company recommended security bollards for residential and commercial use, including our Telescopic and Removeable Bollards, perfect for multiple applications, from driveways and forecourts to commercial or industrial buildings. Equipped with Sold Secure Gold Standard Locks, our security bollards are ideal for preventing unauthorised vehicle access and protecting against ram-raid attacks or theft.

	(B)	(S)	(G)	(D)
Ground Anchors & Security Posts			✓	

**AUTOPA Limited**  
RetractaPost GL



Only Models in Stainless Steel from 60mm Diameter Upwards & Galvanised Steel from 76mm Upwards are Covered by This Approval

	(B)	(S)	(G)	(D)
Ground Anchors & Security Posts			✓	

**AUTOPA Limited**  
RGP



Only Models in Stainless Steel from 60mm Diameter Upwards & Galvanised Steel from 76mm Upwards are Covered by This Approval

	(B)	(S)	(G)	(D)
Ground Anchors & Security Posts			✓	

KEY: (B) = Bronze (S) = Silver (G) = Gold (D) = Diamond

**Marshalls Street Furniture**  
RT/SQ8/HD RT/R8/HD RT/R14/HD  
Telescopic Security Post



	B	S	G	D
Ground Anchors & Security Posts			✓	

**Ramgroup (UK) Ltd**  
RAM Heavy Duty RRB/SQ8,RRB/  
R8 RRB/S5, RRB/14 RRB/SQ20  
Retractable Security Posts



	B	S	G	D
Ground Anchors & Security Posts			✓	

**SHED ALARM**

**JNE Security Ltd**  
Minder Keypad Door/Window  
Alarm RL355 (Shed Alarm)



Activated when magnetic contact is separated, keypad to arm and disarm. Choice of 256 different code options, auto reset after 30 seconds, very loud 130dB alarm, door mounted, magnetic contact can be placed either side of the unit, battery operated: 4 x AAA batteries (Included), entry delay: 10 seconds, exit delay: 30 seconds, simple and fast wireless installation, easy set up, attractive design, size: 94mm (H) x 27mm (W) x 57mm (D).

	S	G
Audible Accessory Alarms		✓

**Solon Security Ltd**  
Defender Shock/Contact Alarm  
(Shed Alarm)



The UK's first certified shed alarm with dual vibration and magnetic contact activation.

	S	G
Audible Accessory Alarms		✓

**STEERING WHEEL LOCK**

**Disklok U.K.**  
Disklok Diamond Edition  
(Steering Wheel Lock)

Crafted with all-steel construction and boasting a stellar reputation, Disklok serves as a powerful visual deterrent against both traditional and keyless entry theft methods. Its unique ability to spin on the wheel renders a vehicle disabled. Sold Secure diamond certified with anti-angle grinder technology. Available in three sizes to fit all vehicle wheels in an anthracite finish: Small (35-39cm), Medium (39-41.5cm), Large (41.5-44cm).

	S	G	D
Automotive			✓

**Disklok U.K.**  
Disklok Steering Wheel Lock



Crafted with all-steel construction and boasting a stellar reputation, Disklok serves as a powerful visual deterrent against both traditional and keyless entry theft methods. Its unique ability to spin on the wheel renders a vehicle disabled. Sold Secure gold certified with anti-angle grinder technology. Available in three sizes to fit all vehicle wheels and in a choice of silver or yellow: small (35-39cm), Medium (39-41.5cm), large (41.5-44cm).

	S	G	D
Automotive		✓	



**Milenco Limited**

**Milenco High Security Steering Wheel Lock**



The High Security Steering Wheel Lock is totally universal and simple to fit, securing around the spoke of the wheel to prevent rotation. Providing a strong visual theft deterrent, and delivering exceptional, unsurpassed attack resistance. Suitable for all car steering wheels. Commercial version for vans and motorhomes also available.

	S	G	D
Automotive		✓	

**Blockshaft SRL Unipersonale GateLock Van Medium**



Easy to use and install – Slam or deadlocking operation. High-security lock – patented mechanical lock cylinder. Exterior fitment. Lock housing - hardened steel body. Cut and drill resistant). Locking bolt – attack proof, protected mechanism. Independent locking – load area protection. Internal escape-complies with 'health and safety' regulations. New opening technology – radio control, bluetooth or NFC.

	S	G	D
Automotive			✓

**Locks 4 Vans**

**Locks 4 Vans - Statement Lock - Diamond (Deadlock)**



Locks 4 Vans always respond to the latest vehicle attack methods and have developed a locking solution that is regarded as the most secure product. Renowned for its high-security result, we have taken our existing L4V Statement Lock and made it even more resistant to attack. Thanks to our innovative engineering, the L4V Statement Lock Diamond has anti-drill and anti-cut properties which presents a new level of attack protection.

	S	G	D
Automotive			✓

**VAN DOOR LOCK**

**Blockshaft SRL Unipersonale GateLock Van Large (Slam Lock)**



	S	G	D
Automotive			✓

**Blockshaft SRL Unipersonale XP-Vanlock (Slamlock or Deadlock)**



	S	G	D
Automotive		✓	

**Locks 4 Vans**

**Locks 4 Vans - Statement Lock - Gold (Deadlock)**



Locks 4 Vans always respond to the latest vehicle attack methods and have developed a locking solution that is regarded as the most secure product. Renowned for its high-security result, we have taken our existing L4V Statement Lock and made it even more resistant to attack. Thanks to our innovative engineering, the L4V Statement Lock Gold has anti-drill properties which presents a new level of attack protection.

	S	G	D
Automotive		✓	

KEY: **B** = Bronze **S** = Silver **G** = Gold **D** = Diamond

**Locks 4 Vans**

Locks 4 Vans Hooklock - Gold (Van Deadlock)



The L4V Hook Lock has been specifically designed to provide an enhanced level of security. Locks 4 Vans have combined an anti-drill lock case with anti-corrosion properties. The hook bolt uses laminated technology to create a stronger mechanism that is more resistant to fracture and is considerably more rigid when in position. These features combine to deliver a locking solution that is robust against the latest attack methods.

	S	G	D
Automotive		✓	

**SERRATURE MERONI S.p.A**  
UFO3 Comfort



	S	G	D
Automotive		✓	

**TVL Security Ltd**  
TVL - DeadLock Protect Plus



DeadLocks have been the go-to solution of choice over the years and with good reason – they're robust, reliable and versatile, able to fit a wide range of vehicles in any number of ways to best suit your needs. The deadlock is a secondary mortice lock, completely independent of the manufacturer's locking system. A high-security key throws a dead bolt into a specially designed keep, giving you a second layer of security to keep thieves at bay.

	S	G	D
Automotive		✓	

**TVL Security Ltd**  
TVL - ArmourShell



The ArmourShell is an external, semi-automatic lock with anti-drill inserts and a hardened steel locking bolt. It is available in two sizes and bolts to the doors of the van, holding them shut with a bullet cylinder. Usually fitted in the window area, the shape of the body deflects direct hammer blows. An anti-drill piece protects the cylinder from attack, and the inter-locking rear body chamfer protects the shells from being forced apart.

	S	G	D
Automotive		✓	

**Milenco Limited**

Milenco High Security Van Lock



The Milenco High Security Van Door Lock is made from hardened steel and fitted with an ultra-high security lock, there is no other van lock that offers this high level of strength and security. It has a flexible universal design for multiple mounting positions including doors, rear doors and side sliding doors.

	S	G	D
Automotive		✓	

**TVL Security Ltd**  
TVL - Hooklock Protect Plus



More strength, more protection, more control. Like the Deadlock, the HookLock puts you in control with a secondary mortice lock that works completely independently of the manufacturer's main system. Also, like the Deadlock, the Hooklock is operated by a high-security key. The key difference is that it works by throwing a hook into a specially designed keep, making it incredibly difficult to force apart.

	S	G	D
Automotive		✓	

**Van Guard Accessories Ltd**  
Van Guard ULTIlock Van  
Deadbolt



Van Guard's ULTIlock Deadlock, proudly holds the Silver Standard Sold Secure accreditation. Crafted with precision and innovation, this deadlock ensures robust protection for vans. Its high-quality design guarantees reliability, giving businesses and individuals peace of mind during transit.

	<b>S</b>	<b>G</b>	<b>D</b>
Automotive	✓		

**Van Guard Accessories Ltd**  
Van Guard ULTIlock Van  
Hooklock



Van Guard's ULTIlock Hooklock sets the standard in van security. Achieving the prestigious Gold Standard Sold Secure accreditation, it stands as a testament to its robust design and unmatched reliability. Engineered with precision, the ULTIlock Hooklock ensures maximum protection for vans, offering peace of mind to both businesses and individuals.

	<b>S</b>	<b>G</b>	<b>D</b>
Automotive		✓	

**WALL ANCHOR**

**Burg-Wachter UK Ltd**  
Burg Wachter GA3 / SA 1180  
Ground Anchor/Staple



	<b>B</b>	<b>S</b>	<b>G</b>
Domestic Buildings		✓	

**Cycle Secure Limited**  
Cycle Wall Hanger 500mm and  
750mm (Gold)



	<b>B</b>	<b>S</b>	<b>G</b>	<b>D</b>
Pedal Cycle (Formerly Bicycle)			✓	

**Cycle Secure Limited**  
Cycle Wall Hanger 500mm and  
750mm (Silver)



	<b>B</b>	<b>S</b>	<b>G</b>	<b>D</b>
Pedal Cycle (Formerly Bicycle)		✓		

**Henry Squire & Sons Ltd**  
Squire Peak - Wall & Ground  
Anchor



	<b>B</b>	<b>S</b>	<b>G</b>	<b>D</b>
Pedal Cycle (Formerly Bicycle)		✓		

**Henry Squire & Sons Ltd**  
Squire Summit - Wall Anchor



	<b>B</b>	<b>S</b>	<b>G</b>	<b>D</b>
Pedal Cycle (Formerly Bicycle)			✓	

KEY: **B** = Bronze **S** = Silver **G** = Gold **D** = Diamond

**Henry Squire & Sons Ltd**  
Squire WA300 Wall Anchor



	<b>B</b>	<b>S</b>	<b>G</b>	<b>D</b>
Pedal Cycle (Formerly Bicycle)		✓		

**Hiplok**  
Hiplok Airlok 1 (Wall Anchor)



	<b>B</b>	<b>S</b>	<b>G</b>	<b>D</b>
Pedal Cycle (Formerly Bicycle)				✓

**Bulldog Security Products**  
Bulldog Centaur Wheel Clamp



Designed and manufactured in the UK, the Bulldog Centaur Wheel Clamp is fully adjustable to suit both the diameter and the width of the wheel and is, therefore, suitable for a whole range of applications. It is heavy duty yet easily fitted. The centaur features a highly visible red powder coated steel cover that is locked in place with the high-security bulldog super lock bolt. Supplied with two keys and a five year guarantee.

	<b>S</b>	<b>G</b>
Caravan & Trailer		✓
Automotive		✓

**Henry Squire & Sons Ltd**  
Squire WA500 Wall Anchor



	<b>B</b>	<b>S</b>	<b>G</b>	<b>D</b>
Pedal Cycle (Formerly Bicycle)			✓	

**WHEEL CLAMP**

**AL KO Kober Ltd**  
AL-KO Secure Wheel Lock



	<b>D</b>
Caravan Wheel Locks	✓



**Bulldog Security Products**  
**Bulldog Euroclamp**



Designed and Manufactured in the UK the Bulldog Euroclamp fits cars, vans, caravans, trailers, vans or motorhomes in seconds. Simple to use and versatile, the Euroclamp features an integral high-security drill and pick resistant lock and has protective caps on each arm to prevent any damage to alloy wheels. It is supplied with two keys and a five year guarantee.

	S	G
Caravan & Trailer	✓	
Automotive		✓

	S	G
Caravan & Trailer	✓	

**Bulldog Security Products**  
**Bulldog Titan Wheel Clamp**



Designed and manufactured in the UK, the Bulldog Titan Wheel Clamp is suitable for use on cars, caravans and trailers. It is heavy duty yet easily fitted. The Titan features a highly visible red powder coated steel cover that is locked in place with the high-security Bulldog Super Lock Bolt. Supplied with two keys and a five year guarantee.

	S	G
Caravan & Trailer		✓
Automotive		✓

**Bulldog Security Products**  
**Bulldog QD Wheel Clamp**



Designed and manufactured in the UK the Bulldog QD Wheel Clamp is simple to use and can be fitted in seconds without the use of the key. Featuring case hardened bottom arms and a highly visible yellow powder coated top arm, the clamp comes with an integral high-security drill and pick resistant lock. It is suitable for use on both caravans and trailers. Supplied with two keys and a five year guarantee.

**Maypole Ltd**  
**Alloy Wheel Clamp (SH5436)**



Fits 13"-15" wheel rims with tyre sizes 165mm to 205mm. Weighing only 6.1kg it is easily fitted. Fits onto security bolt in under 10 seconds. For increased security the robust anti-saw steel body locks onto the rim, not over the tyre. One fixing bolt is shrouded by a collar to prevent unauthorised wheel replacement. Supplied with 2 x M12 x 1.5mm pitch wheel security bolts. Specifically designed for alloy wheels. Registered product design.

	S	G
Caravan & Trailer		✓

**Maypole Ltd**  
**Apex Triangular Wheel Clamp**  
(SH5450, SH5451, SH5452, & SH5456)



Suitable for caravans, trailers, trailer tents, horse boxes, vans and motorhomes. 3 different sizes available: SH5451 Dia 504-704 x 165; SH5452 Dia 504-704 x 195; SH5456 Dia 618-818 x 225. Versatile heavy duty triangular wheel clamp. Fully adjustable (set once only) for wheel diameter. Covers wheel nuts, wheel trims and alloy wheels. Protective rubber on back plate to prevent damage to the wheel when fitted. Patented design.

	S	G
Caravan & Trailer		✓
Automotive		✓

KEY: **B** = Bronze **S** = Silver **G** = Gold **D** = Diamond

**Maypole Ltd**

**Atlas Auto Wheel Clamp SH5439**



Innovative arm design allows use with steel or alloy wheels. Unique patented high-security locking system with three keys. Fits alloy and steel wheels with tyres up to 265mm wide. Lightweight and compact design (under 5kg). Robust hardened steel construction. Easily fitted in around 10 seconds. Durable PVC coating prevents damage to wheel rims. Painted in high visibility yellow. Protective cap protects lock from dirt and water.

	S	G	D
Automotive		✓	

**Maypole Ltd**

**Stronghold Protector Caravan Alloy Wheel Lock (SH5432)**



Ideal for caravans alloy wheels. Universal-fit not restricted by tyre size or width. Lightweight and compact design (under 3.4kg). Robust hardened steel construction. For ease of fitting the locking arm can be passed through any convenient hole in the rim that allows the lock body to be fitted on the replacement wheel bolt. Yellow protective cap protects lock from dirt and water. Foam protection to prevent damage to wheels.

	S	G
Caravan & Trailer		✓

**Milenco Limited**

**Milenco Wheel Clamp**



The original wheel clamp encases the wheel to prevent rotation, providing a strong visual theft deterrent, and delivering exceptional, unsurpassed attack resistance. Versions available for most motorhomes and caravans.

	S	G
Caravan & Trailer		✓

**Maypole Ltd**

**Atlas Caravan Wheel Clamp SH5438**



Innovative arm design allows use with steel or alloy wheels. Unique patented high-security locking system with three keys. Includes 2 x (M12 x 1.5) Stronghold Sold Secure Gold Approved locking wheel bolts and key. Once the locking wheel bolts have been fitted, they can be left in place. Prevents tow-away theft and unauthorised wheel removal. Fits alloy and steel wheels with tyres up to 265mm wide. Foam protection to prevent damage to wheels.

	S	G
Caravan & Trailer		✓

**Milenco Limited**

**Compact C WheelClamp**



The Compact C Caravan Wheelclamp is the lightest wheelclamp to be accredited to the international standard Sold Secure Gold, SCM – MP03, KIWA and SKG – IKOB. Please note that this wheelclamp is only suitable for caravans and not motorhomes.

	S	G
Caravan & Trailer		✓

**Milenco Limited**

**Milenco Wraith 2 Wheel Lock (Caravan Wheel Lock)**



Designed to be compact, lightweight, and simple to fit. The Wraith 2 locks onto a special wheelbolt and wraps around the tyre to prevent rotation, providing a strong visual theft deterrent, and delivering exceptional, unsurpassed attack resistance. Caravan and motorhome version available.

	S	G
Caravan & Trailer		✓

**SAS Security Products Ltd**  
New Defender Wheelclamp



If you take security seriously, the New Defender offers you a versatile clamp that won't be beaten easily. The adjustable arms cover both alloy or steel wheels on a vast range of vehicles, including large off-road vehicles. With high-security hardened anti-pick, anti-drill, steel encased lock. Two sizes: standard fits wheels up to 700mm diameter and 275mm wide, and large up to 830mm diameter and 295mm wide. See [www.sasproducts.com](http://www.sasproducts.com) for more info.

	(S)	(G)
Caravan & Trailer		✓
Automotive		✓

**SAS Security Products Ltd**  
Supaclamp Duo Gold Wheelclamp



A versatile range designed for alloy and steel wheels, very popular with discerning caravan and trailer owners. A quick and easy to fit, one-piece clamp, fitting snugly into a wheel bolt hole on alloy wheel and around wheel to lock securely. High-security hardened anti-pick, anti-drill, steel encased lock, and double locking system for extra security. Designed to fit most 10-15" wheels, 165-225mm width. See [www.sasproducts.com](http://www.sasproducts.com) for more info.

	(S)	(G)
Caravan & Trailer		✓

**Suip Co Manufacturing Limited**  
The Suip Protector



	(G)	(D)
Quad & ATV		✓

**WINDOW RESTRICTOR**

**The Jackloc Company Limited**  
Titan By Jackloc



UK manufactured robust window restrictor that is also Sold Secure approved. Supplied with various length grade 4 security screws. Key lockable so window can be fully opened if required. Available in any RAL colour to order, stocked in white, brown, black and anthracite grey. The product is supplied with spacers to help fitting with recessed windows. Used by NHS hospitals, care homes, student accommodation, domestic and commercial buildings.

	(B)	(S)	(G)
Domestic Buildings	✓		

WINDOW RESTRICTOR

KEY: (B) = Bronze (S) = Silver (G) = Gold (D) = Diamond